

Soils Map

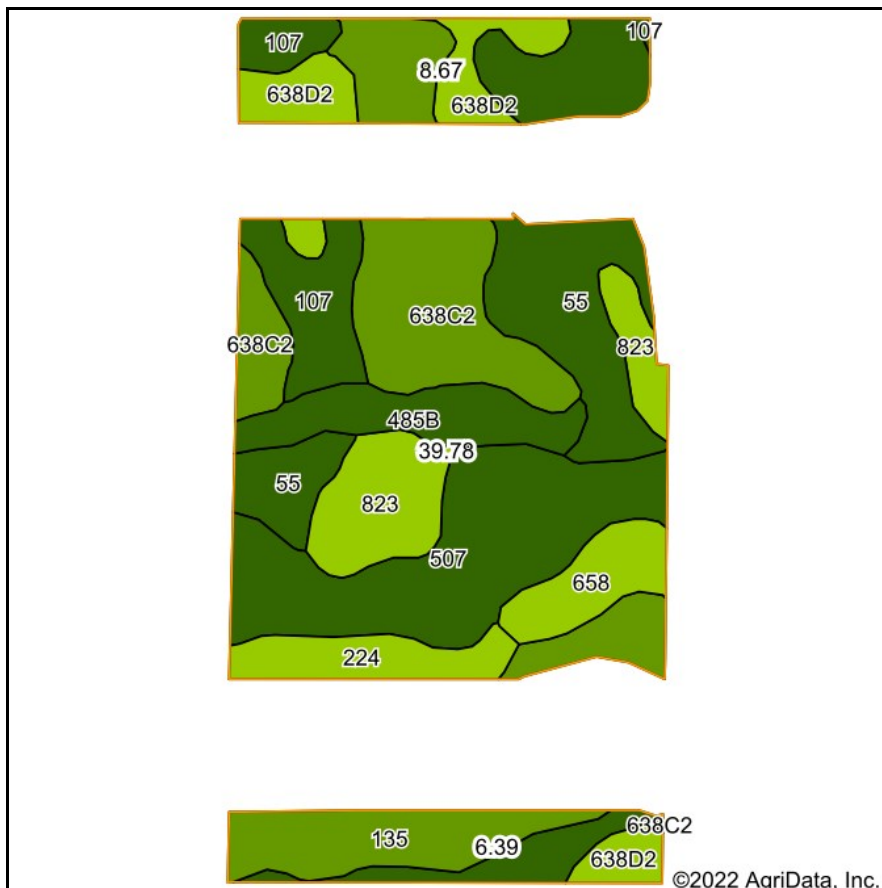

Soils data provided by USDA and NRCS.

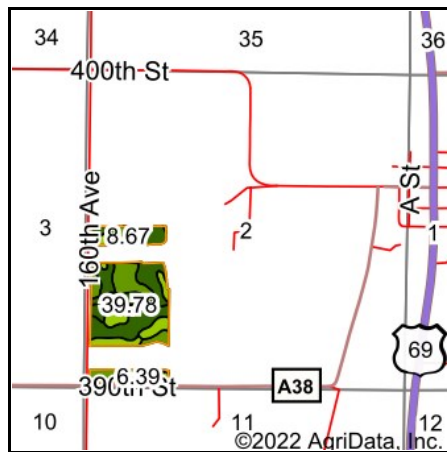

State: **Iowa**
 County: **Winnebago**
 Location: **2-98N-24W**
 Township: **Forest**
 Acres: **54.84**
 Date: **7/25/2022**



WHITAKER MARKETING GROUP
 AUCTIONS | REAL ESTATE

Maps Provided By:



Area Symbol: IA189, Soil Area Version: 31							
Code	Soil Description	Acres	Percent of field	CSR2 Legend	Non-Irr Class *c	CSR2**	CSR
55	Nicollet clay loam, 1 to 3 percent slopes	9.45	17.2%		Iw	89	88
507	Canisteo clay loam, 0 to 2 percent slopes	9.35	17.0%		IIw	84	78
638C2	Clarion-Storden complex, 6 to 10 percent slopes, moderately eroded	8.95	16.3%		IIIe	75	57
135	Coland clay loam, 0 to 2 percent slopes, occasionally flooded	5.35	9.8%		IIw	76	78
485B	Spillville loam, 2 to 5 percent slopes	5.06	9.2%		Ile	88	85
823	Ridgeport sandy loam, 0 to 2 percent slopes	4.34	7.9%		IIIs	56	37
638D2	Omsrud-Storden complex, 10 to 16 percent slopes, moderately eroded	3.98	7.3%		IVe	53	47
107	Webster clay loam, 0 to 2 percent slopes	3.75	6.8%		IIw	86	83
224	Linder loam, 0 to 2 percent slopes	2.35	4.3%		IIIs	57	50
658	Mayer loam, 0 to 2 percent slopes	2.26	4.1%		IIw	54	62
Weighted Average					2.22	76.3	69.9

**IA has updated the CSR values for each county to CSR2.

*c: Using Capabilities Class Dominant Condition Aggregation Method