

Iowa
Wright

Report ID: FSA-156EZ

U.S. Department of Agriculture
Farm Service Agency
Abbreviated 156 Farm Record

FARM: 5454
Prepared: 8/11/22 2:58 PM
Crop Year: 2022
Page: 2 of 5

DISCLAIMER: This is data extracted from the web farm database. Because of potential messaging failures in MIDAS, this data is not guaranteed to be an accurate and complete representation of data contained in the MIDAS system, which is the system of record for Farm Records.

HILL, SHANNON

HILL, BRANDON

Other Producers: None

Tract Number: 2845 Description NW1/4 NW1/4 25 91 23 BLAINE TOWNSHIP

FSA Physical Location : Wright, IA

ANSI Physical Location: Wright, IA

BIA Range Unit Number:

HEL Status: NHEL: no agricultural commodity planted on undetermined fields

Wetland Status: Tract does not contain a wetland

WL Violations: None

| Farmland | Cropland | DCP Cropland | WBP | WRP | EWP | CRP Cropland | GRP |
|--------------------|--------------------|------------------------|----------------|---------|------------|--------------|-----|
| 42.09 | 40.4 | 40.4 | 0.0 | 0.0 | 0.0 | 0.0 | 0.0 |
| State Conservation | Other Conservation | Effective DCP Cropland | Double Cropped | MPL/FWP | Native Sod | | |
| 0.0 | 0.0 | 40.4 | 0.0 | 0.0 | 0.0 | | |

| Crop | Base Acreage | PLC Yield | CCC-505 CRP Reduction |
|-------------------|--------------|-----------|-----------------------|
| CORN | 27.08 | 153 | 0.00 |
| SOYBEANS | 12.99 | 38 | 0.00 |
| Total Base Acres: | 40.07 | | |

Owners: HILL, LORI A
KINNEY, SARA
HILL, SHANNON

HOYT, AMY
HILL, RACHEL
HILL, BRANDON

Other Producers: None

Tract Number: 2847 Description SW1/4 NW1/4 25 91 23 BLAINE TOWNSHIP

FSA Physical Location : Wright, IA

ANSI Physical Location: Wright, IA

BIA Range Unit Number:

HEL Status: NHEL: no agricultural commodity planted on undetermined fields

Wetland Status: Tract does not contain a wetland

WL Violations: None

| Farmland | Cropland | DCP Cropland | WBP | WRP | EWP | CRP Cropland | GRP |
|--------------------|--------------------|------------------------|----------------|---------|------------|--------------|-----|
| 45.39 | 45.39 | 45.39 | 0.0 | 0.0 | 0.0 | 10.0 | 0.0 |
| State Conservation | Other Conservation | Effective DCP Cropland | Double Cropped | MPL/FWP | Native Sod | | |
| 0.0 | 0.0 | 35.39 | 0.0 | 0.0 | 0.0 | | |

| Crop | Base Acreage | PLC Yield | CCC-505 CRP Reduction |
|----------|--------------|-----------|-----------------------|
| CORN | 23.73 | 153 | 0.00 |
| SOYBEANS | 11.39 | 38 | 0.00 |

Iowa
Wright

U.S. Department of Agriculture
Farm Service Agency
Abbreviated 156 Farm Record

Report ID: FSA-156EZ

FARM: 5454
Prepared: 8/11/22 2:58 PM
Crop Year: 2022
Page: 3 of 5

DISCLAIMER: This is data extracted from the web farm database. Because of potential messaging failures in MIDAS, this data is not guaranteed to be an accurate and complete representation of data contained in the MIDAS system, which is the system of record for Farm Records.

Total Base Acres: 35.12

Owners: HILL, LORI A
KINNEY, SARA
HILL, SHANNON

HOYT, AMY
HILL, RACHEL
HILL, BRANDON

Other Producers: None



HIGHLY ERODIBLE LAND AND WETLAND CONSERVATION DETERMINATION

| | | | | | |
|---|--|------------------|---------|------------------|--------|
| Name Address: | Kenneth Hill Norma J Hill Revocable Trust | Request Date: | 8/28/08 | County: | Wright |
| Agency or Person Requesting Determination: | | Tract No: | 2847 | FSA Farm No.: | 5454 |

Section I - Highly Erodible Land

| | |
|---|-----|
| Is a soil survey now available for making a highly erodible land determination? | Yes |
| Are there highly erodible soil map units on this farm? | Yes |

Fields in this section have undergone a determination of whether they are highly erodible land (HEL) or not; fields for which an HEL Determination has not been completed are not listed. In order to be eligible for USDA benefits, a person must be using an approved conservation system on all HEL.

| Field(s) | HEL(Y/N) | Sodbust(Y/N) | Acres | Determination Date |
|----------|----------|--------------|-------|--------------------|
| 1-4 | N | - | 45.4 | 5/11/89 |
| | - | - | | |
| | - | - | | |
| | - | - | | |
| | - | - | | |

The Highly Erodible Land determination was completed in the-

Section II - Wetlands

| | |
|--------------------------------------|-----|
| Are there hydric soils on this farm? | Yes |
|--------------------------------------|-----|

Fields in this section have had wetland determinations completed. See the Definition of Wetland Label Codes for additional information regarding allowable activities under the wetland conservation provisions of the Food Security Act and/or when wetland determinations are necessary to determine USDA program eligibility.

| Field(s) | Wetland Label* | Occurrence Year (CW)** | Acres | Determination Date | Certification Date |
|----------|-------------------|---------------------------|-------|-----------------------|-----------------------|
| 1-4 | PC/NW | | 45.4 | 10/2/2008 | 11/2/08 |
| | - | | | | |
| | - | | | | |
| | - | | | | |
| | - | | | | |

The wetland determination was completed in the -Field It was - . to the person on .

Remarks: This determination supersedes previous determinations. Non-cropped areas did not receive a wetland determination. Field 1-4 are considered one field for determination purposes.

I certify that the above determinations are correct and were conducted in accordance with policies and procedures contained in the National Food Security Act Manual.

| | |
|--------------------------------------|---------|
| Signature Designated Conservationist | Date |
| | 10/2/08 |

The U.S. Department of Agriculture (USDA) prohibits discrimination in all its programs and activities on the basis of race, color, national origin, gender, religion, age, disability, political beliefs, sexual orientation, and marital or family status. (Not all prohibited bases apply to all programs.) Persons with disabilities who require alternative means for communication of program information (Braille, large print, audiotope, etc.) should contact USDA's TARGET Center at 202-720-2600 (voice and TDD).

To file a complaint of discrimination, write USDA, Director, Office of Civil Rights, Room 326W, Whitten Building, 14th and Independence Avenue, SW, Washington, DC 20250-9410 or call (202) 720-5964 (voice or TDD). USDA is an equal opportunity provider and employer.

Wetland Determination

Date: 10/2/2008

Customer(s): KENNETH J HILL & NORMA J HILL REVOCABLE TRUST

District: WRIGHT SOIL & WATER CONSERVATION DISTRICT

Approximate Acres: 45.4

Legal Description: Blaine Twp Sec 25 Tract 2847 Farm 5454

Field Office: WEBSTER CITY SERVICE CENTER

Agency: Wright Co. NRCS

State and County: IA, WRIGHT

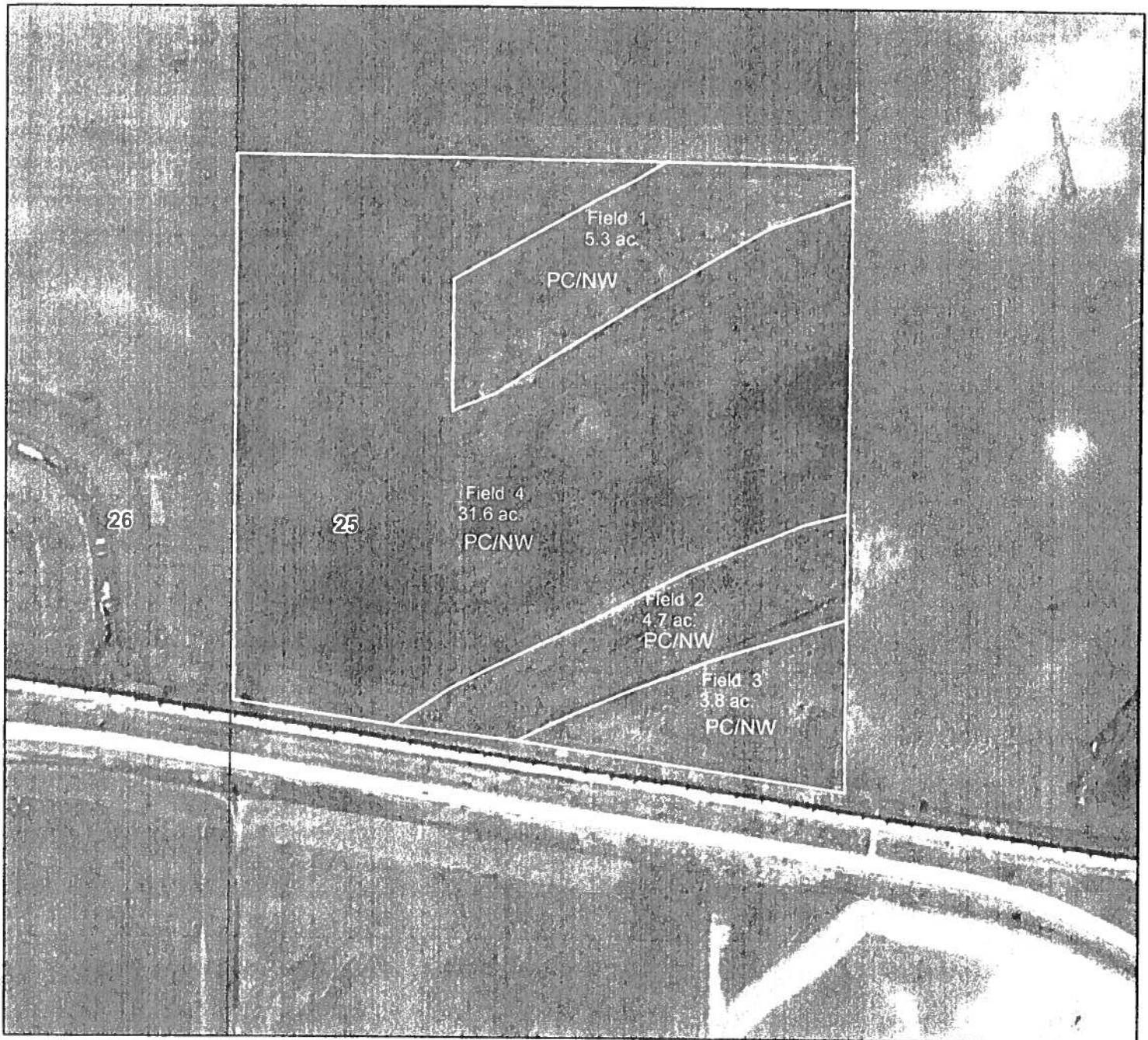

Legend

T2847 Consplan

Wright Co - Section Lines



Iowa
Wright

Report ID: FSA-156EZ

U.S. Department of Agriculture
Farm Service Agency
Abbreviated 156 Farm Record

FARM: 5454
Prepared: 8/11/22 2:58 PM
Crop Year: 2022
Page: 2 of 5

DISCLAIMER: This is data extracted from the web farm database. Because of potential messaging failures in MIDAS, this data is not guaranteed to be an accurate and complete representation of data contained in the MIDAS system, which is the system of record for Farm Records.

HILL, SHANNON

HILL, BRANDON

Other Producers: None

Tract Number: 2845 Description NW1/4 NW1/4 25 91 23 BLAINE TOWNSHIP

FSA Physical Location : Wright, IA

ANSI Physical Location: Wright, IA

BIA Range Unit Number:

HEL Status: NHEL: no agricultural commodity planted on undetermined fields

Wetland Status: Tract does not contain a wetland

WL Violations: None

| Farmland | Cropland | DCP Cropland | WBP | WRP | EWP | CRP Cropland | GRP |
|-----------------------|-----------------------|---------------------------|-------------------|---------|---------------|-----------------|-----|
| 42.09 | 40.4 | 40.4 | 0.0 | 0.0 | 0.0 | 0.0 | 0.0 |
| State Conservation | Other Conservation | Effective DCP Cropland | Double Cropped | MPL/FWP | Native Sod | | |
| 0.0 | 0.0 | 40.4 | 0.0 | 0.0 | 0.0 | | |

| Crop | Base Acreage | PLC Yield | CCC-505 CRP Reduction |
|-------------------|-----------------|--------------|--------------------------|
| CORN | 27.08 | 153 | 0.00 |
| SOYBEANS | 12.99 | 38 | 0.00 |
| Total Base Acres: | 40.07 | | |

Owners: HILL, LORI A
KINNEY, SARA
HILL, SHANNON

HOYT, AMY
HILL, RACHEL
HILL, BRANDON

Other Producers: None

Tract Number: 2847 Description SW1/4 NW1/4 25 91 23 BLAINE TOWNSHIP

FSA Physical Location : Wright, IA

ANSI Physical Location: Wright, IA

BIA Range Unit Number:

HEL Status: NHEL: no agricultural commodity planted on undetermined fields

Wetland Status: Tract does not contain a wetland

WL Violations: None

| Farmland | Cropland | DCP Cropland | WBP | WRP | EWP | CRP Cropland | GRP |
|-----------------------|-----------------------|---------------------------|-------------------|---------|---------------|-----------------|-----|
| 45.39 | 45.39 | 45.39 | 0.0 | 0.0 | 0.0 | 10.0 | 0.0 |
| State Conservation | Other Conservation | Effective DCP Cropland | Double Cropped | MPL/FWP | Native Sod | | |
| 0.0 | 0.0 | 35.39 | 0.0 | 0.0 | 0.0 | | |

| Crop | Base Acreage | PLC Yield | CCC-505 CRP Reduction |
|----------|-----------------|--------------|--------------------------|
| CORN | 23.73 | 153 | 0.00 |
| SOYBEANS | 11.39 | 38 | 0.00 |



HIGHLY ERODIBLE LAND AND WETLAND CONSERVATION DETERMINATION

| | | | | | |
|---|--|------------------|---------|------------------|--------|
| Name Address: | Kenneth Hill Norma Hill Revocable Trust | Request Date: | 8/28/08 | County: | Wright |
| Agency or Person Requesting Determination: | | Tract No: | 2845 | FSA Farm No.: | 5454 |

Section I - Highly Erodible Land

| | |
|---|-----|
| Is a soil survey now available for making a highly erodible land determination? | Yes |
| Are there highly erodible soil map units on this farm? | - |

Fields in this section have undergone a determination of whether they are highly erodible land (HEL) or not; fields for which an HEL Determination has not been completed are not listed. In order to be eligible for USDA benefits, a person must be using an approved conservation system on all HEL.

| <u>Field(s)</u> | <u>HEL(Y/N)</u> | <u>Sodbust(Y/N)</u> | <u>Acres</u> | <u>Determination Date</u> |
|-----------------|-----------------|---------------------|--------------|---------------------------|
| 1 | N | - | 40.4 | 5/11/89 |
| - | - | - | | |
| - | - | - | | |
| - | - | - | | |
| - | - | - | | |

Final
2
ck

The Highly Erodible Land determination was completed in the - .

Section II - Wetlands

| | |
|--------------------------------------|-----|
| Are there hydric soils on this farm? | Yes |
|--------------------------------------|-----|

Fields in this section have had wetland determinations completed. See the Definition of Wetland Label Codes for additional information regarding allowable activities under the wetland conservation provisions of the Food Security Act and/or when wetland determinations are necessary to determine USDA program eligibility.

| <u>Field(s)</u> | <u>Wetland Label*</u> | <u>Occurrence Year (CW)**</u> | <u>Acres</u> | <u>Determination Date</u> | <u>Certification Date</u> |
|-----------------|-----------------------|-------------------------------|--------------|---------------------------|---------------------------|
| 1 | PC/NW | | 40.4 | 10/2/2008 | 11/2/08 |
| - | - | | | | |
| - | - | | | | |
| - | - | | | | |
| - | - | | | | |

The wetland determination was completed in the -Field It was - . to the person on .

| | |
|----------|---|
| Remarks: | This determination supersedes previous determinations. Non-cropped areas did not receive a wetland determination. There is a natural wetland on this property, but no determination since it is in no currently cropland. |
|----------|---|

I certify that the above determinations are correct and were conducted in accordance with policies and procedures contained in the National Food Security Act Manual.

| | |
|---|---------|
| Signature Designated Conservationist | Date |
|  | 10/2/08 |

The U.S. Department of Agriculture (USDA) prohibits discrimination in all its programs and activities on the basis of race, color, national origin, gender, religion, age, disability, political beliefs, sexual orientation, and marital or family status. (Not all prohibited bases apply to all programs.) Persons with disabilities who require alternative means for communication of program information (Braille, large print, audiotape, etc.) should contact USDA's TARGET Center at 202-720-2600 (voice and TDD).

To file a complaint of discrimination, write USDA, Director, Office of Civil Rights, Room 326W, Whitten Building, 14th and Independence Avenue, SW, Washington, DC 20250-9410 or call (202) 720-5964 (voice or TDD). USDA is an equal opportunity provider and employer.

Wetland Determination

Date: 10/2/2008

Customer(s): KENNETH J HILL & NORMA J HILL REVOCABLE TRUST

District: WRIGHT SOIL & WATER CONSERVATION DISTRICT

Approximate Acres: 40.4

Legal Description: Blaine 25 Tract 2845 Farm 5454

Agency: NRCS

State and County: IA, WRIGHT

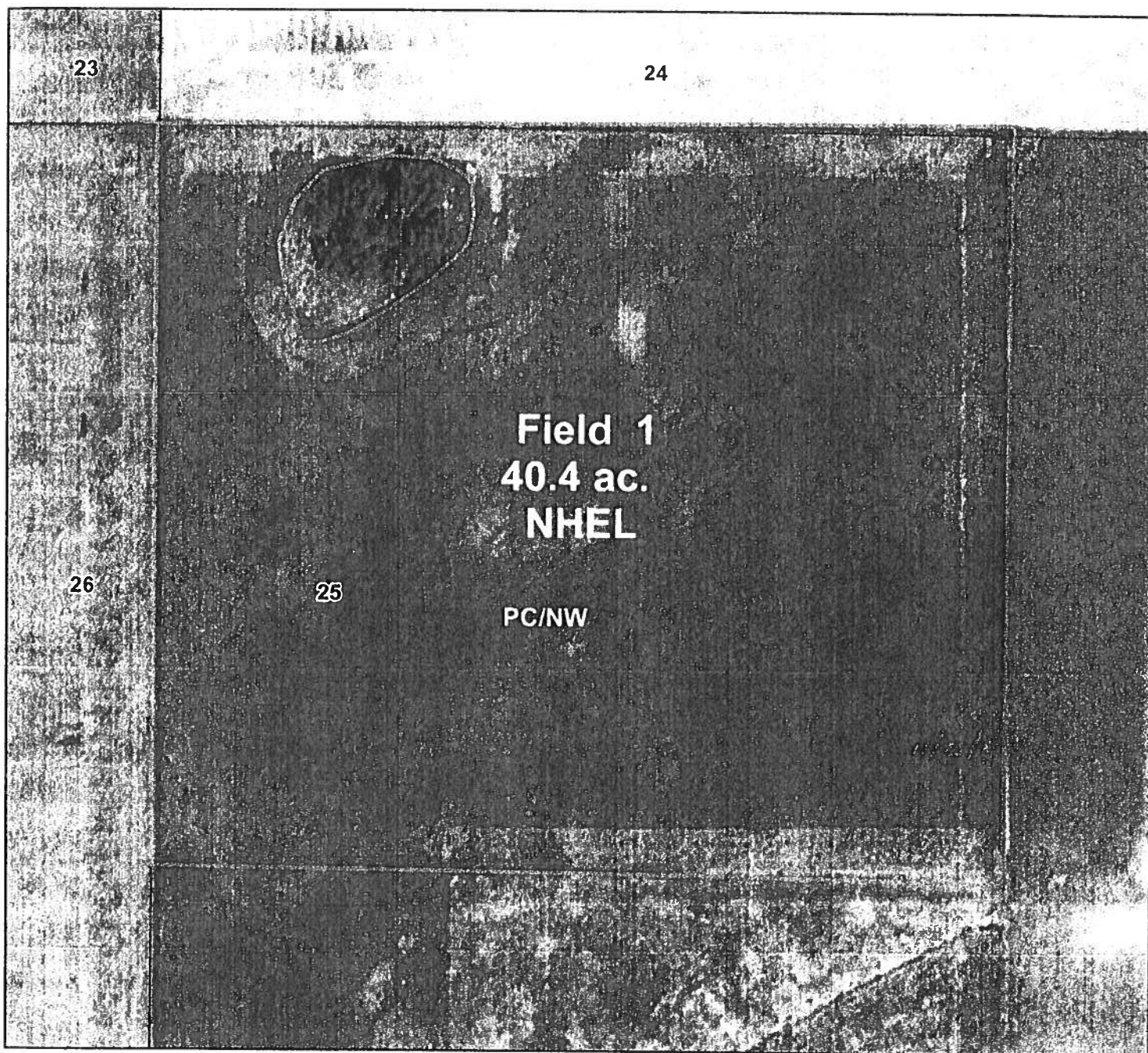

Legend

Consplan

Wright Co - Section Lines

140 0 140 280 420 560 Feet



Iowa
Wright

U.S. Department of Agriculture
Farm Service Agency
Abbreviated 156 Farm Record

FARM: 5454
Prepared: 8/11/22 2:58 PM
Crop Year: 2022
Page: 1 of 5

Report ID: FSA-156EZ

DISCLAIMER: This is data extracted from the web farm database. Because of potential messaging failures in MIDAS, this data is not guaranteed to be an accurate and complete representation of data contained in the MIDAS system, which is the system of record for Farm Records.

| | | |
|------------------------|------------------------|---------------------|
| Operator Name | Farm Identifier | Recon Number |
| D & A FRYE PARTNERSHIP | | 2007 - 48 |

Farms Associated with Operator:

162, 1324, 1348, 2067, 3261, 3825, 4066, 4545, 5411, 5658, 6328

ARC/PLC G/IF Eligibility: Eligible

CRP Contract Number(s): 11140A, 11140, 11946A

| Farmland | Cropland | DCP Cropland | WBP | WRP | EWP | CRP Cropland | GRP | Farm Status | Number of Tracts |
|--------------------|--------------------|------------------------|----------------|---------|------------|--------------|-----|-------------|------------------|
| 335.67 | 325.49 | 325.49 | 0.0 | 0.0 | 0.0 | 21.3 | 0.0 | Active | 6 |
| State Conservation | Other Conservation | Effective DCP Cropland | Double Cropped | MPL/FWP | Native Sod | | | | |
| 0.0 | 0.0 | 304.19 | 0.0 | 0.0 | 0.0 | | | | |

| ARC/PLC | | | | | | |
|---------|--------------|--------|-------------|----------------|----------------|--|
| PLC | ARC-CO | ARC-IC | PLC-Default | ARC-CO-Default | ARC-IC-Default | |
| NONE | CORN , SOYBN | NONE | NONE | NONE | NONE | |

| Crop | Base Acreage | PLC Yield | CCC-505 CRP Reduction |
|--------------------------|--------------|-----------|-----------------------|
| CORN | 203.89 | 153 | 0.00 |
| SOYBEANS | 97.81 | 38 | 0.00 |
| Total Base Acres: | 301.7 | | |

Tract Number: 582 **Description** N1/2 SE1/4 NW1/4 36 91 23 BLAINE TOWNSHIP

FSA Physical Location : Wright, IA **ANSI Physical Location:** Wright, IA

BIA Range Unit Number:

HEL Status: NHEL: no agricultural commodity planted on undetermined fields

Wetland Status: Tract does not contain a wetland

WL Violations: None

| Farmland | Cropland | DCP Cropland | WBP | WRP | EWP | CRP Cropland | GRP |
|--------------------|--------------------|------------------------|----------------|---------|------------|--------------|-----|
| 14.5 | 14.5 | 14.5 | 0.0 | 0.0 | 0.0 | 0.0 | 0.0 |
| State Conservation | Other Conservation | Effective DCP Cropland | Double Cropped | MPL/FWP | Native Sod | | |
| 0.0 | 0.0 | 14.5 | 0.0 | 0.0 | 0.0 | | |

| Crop | Base Acreage | PLC Yield | CCC-505 CRP Reduction |
|--------------------------|--------------|-----------|-----------------------|
| CORN | 9.73 | 153 | 0.00 |
| SOYBEANS | 4.67 | 38 | 0.00 |
| Total Base Acres: | 14.4 | | |

| | |
|---|---------------------------|
| Owners: HILL, LORI A KINNEY, SARA | HOYT, AMY HILL, RACHEL |
|---|---------------------------|

FARM: 5454

Iowa
WrightU.S. Department of Agriculture
Farm Service Agency

Prepared: 8/11/22 2:58 PM

Crop Year: 2022

Page: 2 of 5

Report ID: FSA-156EZ

Abbreviated 156 Farm Record

DISCLAIMER: This is data extracted from the web farm database. Because of potential messaging failures in MIDAS, this data is not guaranteed to be an accurate and complete representation of data contained in the MIDAS system, which is the system of record for Farm Records.

HILL, SHANNON

HILL, BRANDON

Other Producers: None

Tract Number: 2845 Description NW1/4 NW1/4 25 91 23 BLAINE TOWNSHIP

FSA Physical Location : Wright, IA

ANSI Physical Location: Wright, IA

BIA Range Unit Number:

HEL Status: NHEL: no agricultural commodity planted on undetermined fields

Wetland Status: Tract does not contain a wetland

WL Violations: None

| Farmland | Cropland | DCP Cropland | WBP | WRP | EWP | CRP Cropland | GRP |
|--------------------|--------------------|------------------------|----------------|---------|------------|--------------|-----|
| 42.09 | 40.4 | 40.4 | 0.0 | 0.0 | 0.0 | 0.0 | 0.0 |
| State Conservation | Other Conservation | Effective DCP Cropland | Double Cropped | MPL/FWP | Native Sod | | |
| 0.0 | 0.0 | 40.4 | 0.0 | 0.0 | 0.0 | | |

| Crop | Base Acreage | PLC Yield | CCC-505 CRP Reduction |
|-------------------|--------------|-----------|-----------------------|
| CORN | 27.08 | 153 | 0.00 |
| SOYBEANS | 12.99 | 38 | 0.00 |
| Total Base Acres: | 40.07 | | |

Owners: HILL, LORI A
KINNEY, SARA
HILL, SHANNONHOYT, AMY
HILL, RACHEL
HILL, BRANDON

Other Producers: None

Tract Number: 2847 Description SW1/4 NW1/4 25 91 23 BLAINE TOWNSHIP

FSA Physical Location : Wright, IA

ANSI Physical Location: Wright, IA

BIA Range Unit Number:

HEL Status: NHEL: no agricultural commodity planted on undetermined fields

Wetland Status: Tract does not contain a wetland

WL Violations: None

| Farmland | Cropland | DCP Cropland | WBP | WRP | EWP | CRP Cropland | GRP |
|--------------------|--------------------|------------------------|----------------|---------|------------|--------------|-----|
| 45.39 | 45.39 | 45.39 | 0.0 | 0.0 | 0.0 | 10.0 | 0.0 |
| State Conservation | Other Conservation | Effective DCP Cropland | Double Cropped | MPL/FWP | Native Sod | | |
| 0.0 | 0.0 | 35.39 | 0.0 | 0.0 | 0.0 | | |

| Crop | Base Acreage | PLC Yield | CCC-505 CRP Reduction |
|----------|--------------|-----------|-----------------------|
| CORN | 23.73 | 153 | 0.00 |
| SOYBEANS | 11.39 | 38 | 0.00 |



HIGHLY ERODIBLE LAND AND WETLAND CONSERVATION DETERMINATION

| | | | | | |
|---|--|------------------|---------|------------------|--------|
| Name Address: | Kenneth Hill and Norma Hill Revocable Trust | Request Date: | 8/28/08 | County: | Wright |
| Agency or Person Requesting Determination: | | Tract No: | 582 | FSA Farm No.: | 5454 |

Section I - Highly Erodible Land

| | |
|---|-----|
| Is a soil survey now available for making a highly erodible land determination? | Yes |
| Are there highly erodible soil map units on this farm? | Yes |

Fields in this section have undergone a determination of whether they are highly erodible land (HEL) or not; fields for which an HEL Determination has not been completed are not listed. In order to be eligible for USDA benefits, a person must be using an approved conservation system on all HEL.

| <u>Field(s)</u> | <u>HEL(Y/N)</u> | <u>Sodbust(Y/N)</u> | <u>Acres</u> | <u>Determination Date</u> |
|-----------------|-----------------|---------------------|--------------|---------------------------|
| 1 | N | - | 14.5 | 5/12/89 |
| | - | - | | |
| | - | - | | |
| | - | - | | |
| | - | - | | |

Final
2

The Highly Erodible Land determination was completed in the-

Section II - Wetlands

| | |
|--------------------------------------|-----|
| Are there hydric soils on this farm? | Yes |
|--------------------------------------|-----|

Fields in this section have had wetland determinations completed. See the Definition of Wetland Label Codes for additional information regarding allowable activities under the wetland conservation provisions of the Food Security Act and/or when wetland determinations are necessary to determine USDA program eligibility.

| <u>Field(s)</u> | <u>Wetland Label*</u> | <u>Occurrence Year (CW)**</u> | <u>Acres</u> | <u>Determination Date</u> | <u>Certification Date</u> |
|-----------------|-----------------------|-------------------------------|--------------|---------------------------|---------------------------|
| 1 | PC/NW | | 14.5 | 10/2/2008 | 11/2/08 |
| | - | | | | |
| | - | | | | |
| | - | | | | |
| | - | | | | |

CR

The wetland determination was completed in the -Field It was - . to the person on .

Remarks: This determination supersedes previous determinations. Non-cropped areas did not receive a wetland determination.

I certify that the above determinations are correct and were conducted in accordance with policies and procedures contained in the National Food Security Act Manual.

| | |
|--------------------------------------|---------|
| Signature Designated Conservationist | Date |
| | 10/2/08 |

Date: 10/2/2008

Customer(s): KENNETH J HILL & NORMA J HILL REVOCABLE TRUST

District: WRIGHT SOIL & WATER CONSERVATION DISTRICT

Approximate Acres: 14.5

Legal Description: Blaine 36 Tract 582 Farm 5454

Agency: NRCS

State and County: IA, WRIGHT

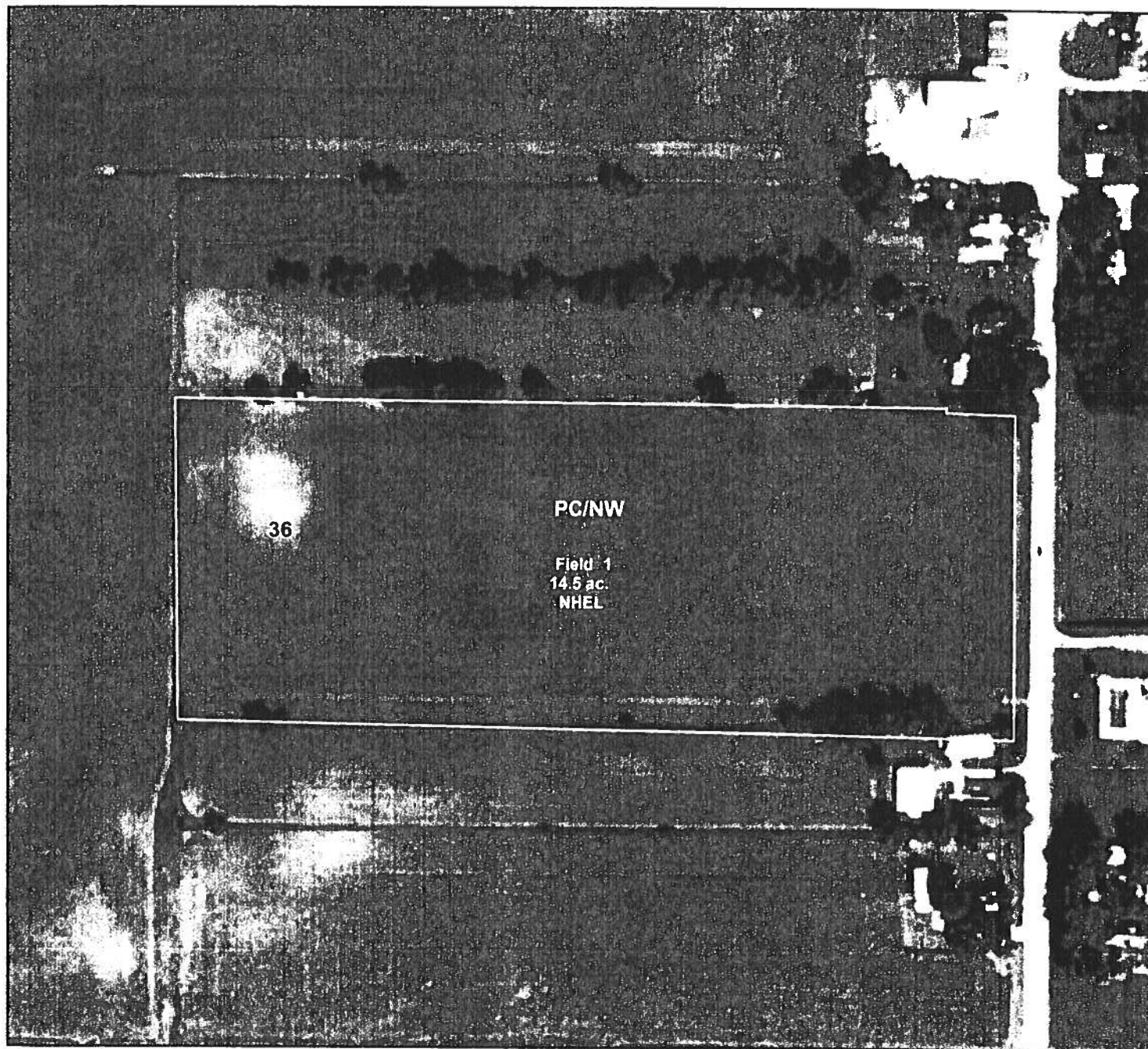

Legend



consplan-t582



Wright Co - Section Lines

120 0 120 240 360 480 Feet

