

PLAT OF SURVEY	
LOCATION:	PARCEL IN THE S1/2, NW1/4 OF SEC. 5-86-19 HARDIN COUNTY, IOWA
PROPRIETOR:	JEFF KOUDELKA REVOCABLE TRUST JENNY KOUDELKA REVOCABLE TRUST
REQUESTED BY:	JEFF KOUDELKA
PREPARED BY & RETURN TO:	R. BRADLEY STUMBO, PLS #17161 STRAND ASSOCIATES, INC. AMES, IA 50010 515-233-0000

YR: 2025 NO: 1985
Recorded: 8/14/2025 at 9:21:30.0 AM
County Recording Fee: \$7.00
Iowa E-Filing Fee: \$3.13
Combined Fee: \$10.13
Pages 1
Revenue Tax:
Lori Kadner RECORDER
Hardin County, Iowa

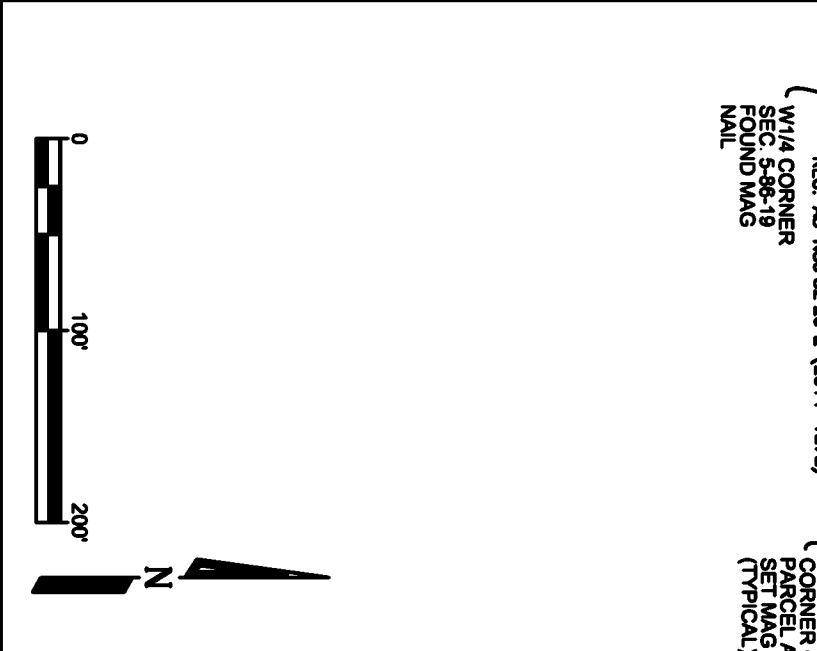

SYA
STRAND
ASSOCIATES®
Strand Associates, Inc.
414 South 17th Street, Suite 107
Ames, Iowa 50010
Phone: (515) 233-0000
FAX: (515) 233-0103

JOB # 7229, 289 DATE: 8/13/25

I hereby certify that this land surveying document was prepared by me or under my direct personal supervision and that I am a duly licensed Professional Land Surveyor under the laws of the State of Iowa.

R. Bradley Stumbo 8/13/25

R. BRADLEY STUMBO, PLS DATE
License number 17161
My license renewal date is December 31, 2025.

FIELDWORK COMPLETED: 8/05/25 PAGE 1 OF 1

