

IOWA
STORY

Form: FSA-156EZ

See Page 3 for non-discriminatory Statements.



United States Department of Agriculture
Farm Service Agency

Abbreviated 156 Farm Record

FARM : 8263

Prepared : 3/14/25 8:39 AM CST

Crop Year : 2025

Operator Name :
CRP Contract Number(s) : None
Recon ID : 19-169-2025-39
Transferred From : None
ARCPLC G//F Eligibility : Eligible

Farm Land Data

Farmland	Cropland	DCP Cropland	WBP	EWP	WRP	GRP	Sugarcane	Farm Status	Number Of Tracts
153.50	153.50	153.50	0.00	0.00	0.00	0.00	0.0	Active	2
State Conservation	Other Conservation	Effective DCP Cropland		Double Cropped		CRP	MPL	DCP Ag.Rel. Activity	SOD
0.00	0.00	153.50		0.00		0.00	0.00	0.00	0.00

Crop Election Choice

ARC Individual	ARC County	Price Loss Coverage
None	CORN, SOYBN	None

DCP Crop Data

Crop Name	Base Acres	CCC-505 CRP Reduction Acres	PLC Yield	HIP
Corn	92.60	0.00	161	
Soybeans	44.80	0.00	44	0
TOTAL	137.40	0.00		

NOTES

Tract Number : 186

Description : L13 NW1/4Sec14T82NR21W
FSA Physical Location : IOWA/STORY
ANSI Physical Location : IOWA/STORY
BIA Unit Range Number :
HEL Status : NHEL: No agricultural commodity planted on undetermined fields
Wetland Status : Tract does not contain a wetland
WL Violations : None
Owners :
Other Producers : None
Recon ID : None

Tract Land Data

Farm Land	Cropland	DCP Cropland	WBP	EWP	WRP	GRP	Sugarcane
76.14	76.14	76.14	0.00	0.00	0.00	0.00	0.0



Abbreviated 156 Farm Record

Tract 186 Continued ...

State Conservation	Other Conservation	Effective DCP Cropland	Double Cropped	CRP	MPL	DCP Ag. Rel Activity	SOD
0.00	0.00	76.14	0.00	0.00	0.00	0.00	0.00

DCP Crop Data

Crop Name	Base Acres	CCC-505 CRP Reduction Acres	PLC Yield
Corn	49.70	0.00	161
Soybeans	19.30	0.00	44

TOTAL 69.00 0.00

NOTES

Tract Number :
Description :
FSA Physical Location : IOWA/STORY
ANSI Physical Location : IOWA/STORY
BIA Unit Range Number :
HEL Status : NHEL: No agricultural commodity planted on undetermined fields
Wetland Status : Tract does not contain a wetland
WL Violations : None
Owners :
Other Producers : None
Recon ID : None

Tract Land Data

Farm Land	Cropland	DCP Cropland	WBP	EWP	WRP	GRP	Sugarcane
77.36	77.36	77.36	0.00	0.00	0.00	0.00	0.0
State Conservation	Other Conservation	Effective DCP Cropland	Double Cropped	CRP	MPL	DCP Ag. Rel Activity	SOD
0.00	0.00	77.36	0.00	0.00	0.00	0.00	0.00

DCP Crop Data

Crop Name	Base Acres	CCC-505 CRP Reduction Acres	PLC Yield
Corn	42.90	0.00	161
Soybeans	25.50	0.00	44

TOTAL 68.40 0.00

NOTES



United States
Department of
Agriculture

Story County, Iowa

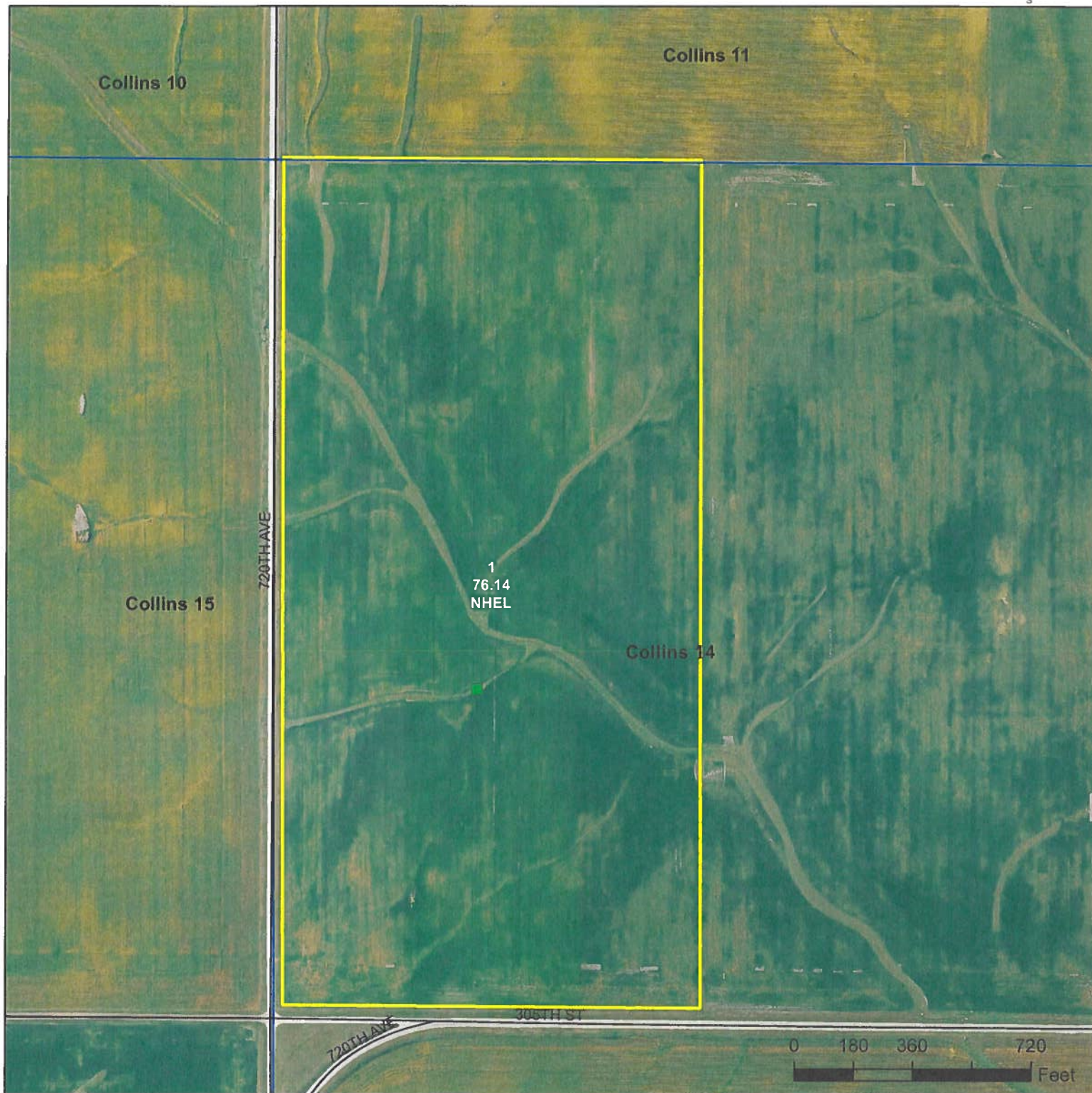

Wetlands

Wetland Determination Identifiers

- Restricted Use
- ▼ Limited Restrictions
- Exempt from Conservation Compliance Provisions

2025 Program Year

Map Created January 30, 2025

Farm 8263
Tract 186

United States Department of Agriculture (USDA) Farm Service Agency (FSA) maps are for FSA Program administration only. This map does not represent a legal survey or reflect actual ownership; rather it depicts the information provided directly from the producer and/or National Agricultural Imagery Program (NAIP) imagery. The producer accepts the data 'as is' and assumes all risks associated with its use. USDA-FSA assumes no responsibility for actual or consequential damage incurred as a result of any user's reliance on this data outside FSA Programs. Wetland identifiers do not represent the size, shape, or specific determination of the area. Refer to your original determination (CPA-026 and attached maps) for exact boundaries and determinations or contact USDA Natural Resources Conservation Service (NRCS).

USDA is an equal opportunity provider, employer, and lender.



Natural Resources Conservation Service
510 S 11th St. P.O. Box 149
Nevada, IA 50201
Phone: 515-382-2217
www.story-swcd.org

February 7, 2006

RE: Certified wetland determination

Attached is the preliminary technical wetland determination for your land. As you can see, the field has been labeled as PC/NW. This means that the field is considered prior converted or non-wetland. PC/NW fields can be used as follows:

PC/NW: Drainage systems or other hydrologic manipulations may be maintained or improved, provided that the hydrology of any adjacent wetland (W, FW, FWP) is not adversely impacted.

The attached preliminary determination will become final 30 calendar days from the date of this notification unless you notify this office at the above address to request a field visit for reconsideration or mediation of the preliminary technical determination. This will be the only notification you will receive unless you contest the attached determination.

After the preliminary technical determination becomes final, if you believe that the determination is in error, you may appeal to the Farm Service Agency (FSA) county committee at the above address. If you do not appeal to the FSA county committee, no further consideration on the matter will be given.

This determination is valid for USDA program purposes. It may not be valid for Army Corps of Engineers jurisdiction under the Clean Water Act. You can contact Ms. Sue Apple (309-794-5376) at the Army Corps of Engineers to determine if you need to work with them for any Clean Water Act requirements.

Sincerely,

A handwritten signature in black ink, appearing to read "Aaron Musselman".

Aaron Musselman
District Conservationist
USDA-Natural Resources Conservation Service



HIGHLY ERODIBLE LAND AND WETLAND CONSERVATION DETERMINATION

Name Address:		Request Date:	11-14-05	County:	Story
Agency or Person Requesting Determination:		Tract No:	186	FSA Farm No.:	

Section I - Highly Erodible Land

Is a soil survey now available for making a highly erodible land determination?	-
Are there highly erodible soil map units on this farm?	-

Fields in this section have undergone a determination of whether they are highly erodible land (HEL) or not; fields for which an HEL Determination has not been completed are not listed. In order to be eligible for USDA benefits, a person must be using an approved conservation system on all HEL.

<u>Field(s)</u>	<u>HEL(Y/N)</u>	<u>Sodbust(Y/N)</u>	<u>Acres</u>	<u>Determination Date</u>
	-	-		
	-	-		
	-	-		
	-	-		
	-	-		

The Highly Erodible Land determination was completed in the-

Section II - Wetlands

Are there hydric soils on this farm?	Yes
--------------------------------------	-----

Fields in this section have had wetland determinations completed. See the Definition of Wetland Label Codes for additional information regarding allowable activities under the wetland conservation provisions of the Food Security Act and/or when wetland determinations are necessary to determine USDA program eligibility.

<u>Field(s)</u>	<u>Wetland Label*</u>	<u>Occurrence Year (CW)**</u>	<u>Acres</u>	<u>Determination Date</u>	<u>Certification Date</u>
1	PC/NW	-----	75.5	2-7-06	2-7-06
	-				
	-				
	-				
	-				

The wetland determination was completed in the -Field. It was - to the person on 2-7-06.

Remarks:

I certify that the above determinations are correct and were conducted in accordance with policies and procedures contained in the National Food Security Act Manual.

Signature Designated Conservationist	Date
	2-7-06

The U.S. Department of Agriculture (USDA) prohibits discrimination in all its programs and activities on the basis of race, color, national origin, gender, religion, age, disability, political beliefs, sexual orientation, and marital or family status. (Not all prohibited bases apply to all programs.) Persons with disabilities who require alternative means for communication of program information (Braille, large print, audiotape, etc.) should contact USDA's TARGET Center at 202-720-2600 (voice and TDD).

To file a complaint of discrimination, write USDA, Director, Office of Civil Rights, Room 326W, Whitten Building, 14th and Independence Avenue, SW, Washington, DC 20250-9410 or call (202) 720-5964 (voice or TDD). USDA is an equal opportunity provider and employer.

***DEFINITIONS OF WETLAND LABEL CODES**

AW	Artificial Wetland. An area that is artificial or irrigation induced wetland. These wetlands are not subject to the wetland conservation provision.
AW/FW	An area that contains both AW and FW.
AW/W	An area that contains both AW and W.
CC	Commenced Conversion exemption.
CPD	Corps Permit Decision. Corps of Engineers permit decisions regarding section 404 of the Clean Water Act will be relied upon to satisfy the wetland conservation provisions of the Food Security Act of 1985, as amended.
CMW	An area that receives a Categorical Minimal Effect determination.
CW	Converted Wetlands. An area converted between December 23, 1985 and November 28, 1990. IN any year that an agricultural commodity is planted on these converted wetlands, you will ineligible for USDA benefits.
**CW+year	An area converted after November 28, 1990. You will be ineligible for USDA program benefits until this wetland is restored.
CWNA	Converted Wetland Non-Agricultural use. A wetland area converted to other than agricultural commodity production.
CWTE	Converted Wetland Technical Error. An area converted or commenced based on an incorrect NRCS determination or misinformation from a NRCS or FSA employee.
FW	Farmed Wetland. An area that is farmed wetland; was manipulated and planted before December 23, 1985, but still meets wetland criteria. These may be farmed and maintained in the same manner as long as they are not abandoned.
FWP	Farmed Wetlands Pasture. An area that is pasture or hayland, manipulated before December 23, 1985 but still meets wetland criteria. These may be farmed and maintained in the same manner as long as they are not abandoned.
MIW	Mitigation Wetlands. Wetlands on which a person is actively mitigating a frequently cropped area or a wetland converted between December 23, 1985 and November 28, 1990. A converted wetland, farmed wetland, or farmed wetland pasture on which functions and values were lost are compensated for through wetland restoration, enhancement or creation.
MW	Minimal effect Wetland. An area determined to be minimal effect. These wetlands are to be farmed according to the minimal-effect agreement signed at the time the minimal-effect determination was made,
MWM	An area determined to be minimal effect with mitigation.
NI	Not Inventoried – No wetland determination has been completed.
NW	Non-Wetland. An area that does not contain a wetland.
NW/NAD	An area determined to be a non-wetland resulting from a decision from the National Appeals Division.
OW	Other Waters of the U.S. Area that fall under the jurisdiction of the Clean Water Act.
PC	Prior Converted cropland, which was drained filled, or manipulated before December 23, 1985; was cropped prior to December 23, 1985; was not abandoned; and does not meet FW criteria. These are not subject to the wetland conservation provision unless the area reverts to wetland as a result of abandonment.
PC/NW	An area that contains both PC and NW.
TP	Third Party Exemption.
W	Wetlands. An area meeting wetland criteria, including wetland farmed under natural conditions. If you plan to clear, drain, fill, level or manipulate these areas, contact NRCS and the Army Corp of Engineers prior to any such activity.
WX	A wetland area that has been manipulated after December 23, 1985, but was not, for the purpose of making production possible and production was not made possible. These include wetlands manipulated by drainage maintenance agreements.

N-11



Field visit wetland determination on 2-3-06.
No sign of any wetlands. AJM

1982

Nothing

1985

Nothing

NWI

Nothing

1986

Nothing

1988

Nothing

1992

Nothing

[REDACTED]



HIGHLY ERODIBLE LAND CONSERVATION (HELC) AND WETLAND CONSERVATION (WC) CERTIFICATION

(See Page 2 for Public Burden and Privacy Act Statements).

1. Name of Producer [REDACTED]		2. I.D. Number (Last 4 digits only)		3. Current Crop Year 2006	
4. Do all your farming interests have current NRCS determinations? If "NO", contact your County FSA Office before completing this form.				YES	NO
5. Are you a landlord on any farm that will not be in compliance with HELC and WC provisions? If "YES", enter the farm number at the end of this statement, or contact your County FSA Office before completing this form:				✓	
6. Do any of your landlord refuse to comply with HELC requirements on any farms? If "YES", enter the farm number at the end of this statement, or contact your County FSA Office before completing this form:					✓
7. List affiliated persons with farming interests. See Page 2 for an explanation. Enter "NONE", if applicable.					
8. During the crop year entered in Item 3 above, or the term of a requested USDA loan, did or will you plant or produce an agricultural commodity on land for which a highly erodible determination has not been made?				YES	NO
9. On any land in which you have an interest, has anyone conducted any activities (since December 23, 1985) or will anyone conduct any activities (during the current crop year or the term of a requested USDA loan) to:					
(a) Create new drainage, conduct land leveling, filling, dredging, land clearing, or stump removal that has not been evaluated by NRCS? Indicate year if answered "YES": _____				✓	
(b) Maintain, improve, or modify an existing drainage that has not been evaluated by NRCS? Indicate year if answered "YES": _____				✓	
10. Will you conduct any activities for fish production, trees, vineyards, shrubs, building construction, or other non-agricultural purposes on lands for which a wetland determination has not been completed by NRCS?					✓

If answers to
Item 8, 9, or 10
are:

"YES" for any one of these items, sign and date in Item 11 below. A "YES" answer authorizes FSA to refer this AD-1026 to NRCS to make a HELC and or certified wetland determinations. DO NOT sign in Item 13 until the NRCS determination is complete.

"NO" for all of these items, complete Item 13. (Contact your County FSA Office if you are unsure about the answers to Items 9 or 10.)

11. Signature of Producer [REDACTED]		I hereby certify that the information on this form is true and correct to the best of my knowledge.	
		Date: (MM-DD-YYYY) 11-14-05	
12. Referral to NRCS (Completed by FSA)	Enter a checkmark if a NRCS determination is needed because "YES" is answered in Items 8, 9, or 10. <input checked="" type="checkbox"/>	Signature of FSA Representative [REDACTED]	Date (MM-DD-YYYY) 11-14-05

NOTE: Before signing in Item 13, Read AD-1026 Appendix.

Continuous AD-1026 Certification

I understand and agree that my eligibility for certain USDA program benefits is contingent upon this certification of compliance with the highly erodible land and wetland conservation provisions of the 1985 Food Security Act as amended. This agreement shall serve as a continuous certification and agreement for subsequent crop years. For current and subsequent crop years:

- I agree to the terms and conditions stated on AD-1026 Appendix on all land in which I have or will have an interest.
- I agree that if there are any changes in my operation or activities that may affect compliance with these provisions, I will file a revised AD-1026.
- I agree to file any required exemption requests for each applicable crop year.
- I understand that affiliated persons are also subject to compliance with these provisions and their failure to comply or file AD-1026 will result in loss of eligibility to persons or enterprises with whom they are affiliated. (Affiliated person rules are printed on Page 2 of this form.)

13. Producer Sign Here	Date (MM-DD-YYYY)
------------------------	-------------------

The U.S. Department of Agriculture (USDA) prohibits discrimination in all its programs and activities on the basis of race, color, national origin, gender, religion, age, disability, political beliefs, sexual orientation, and marital or family status. (Not all prohibited bases apply to all programs.) Persons with disabilities who require alternative means for communication of program information (Braille, large print, audiotape, etc.) should contact USDA's TARGET Center at (202) 720-2600 (voice and TDD). To file a complaint of discrimination, write USDA, Director, Office of Civil Rights, Room 326-W, Whitten Building, 1400 Independence Avenue, SW, Washington, D. C. 20250-9410 or call (202) 720-5964 (voice or TDD). USDA is an equal opportunity provider and employer.

ORIGINAL - FSA COPY ☐NRCS COPY ☐PRODUCER'S COPY ☐

4675

T-186

35

T-168

MASTER

NHEL

NHEL

NHEL

1-75.5

3-38.9

1-186.1

4800
T-9166

NHEL

T-3013

4800
T-140

COLLINS

1-34.6

5045
T-9167

NHEL

1-38.6

NHEL

NHEL

NHEL

1-76.4

2-33.7

1-110.9

5094

T-10561

20

T-16

5095

T-90582

NOT TO SCALE (1994 SCALE) STORY COUNTY -CROP YEAR

L-13

75.5

MASTER

T82NR2111