

Soils Map

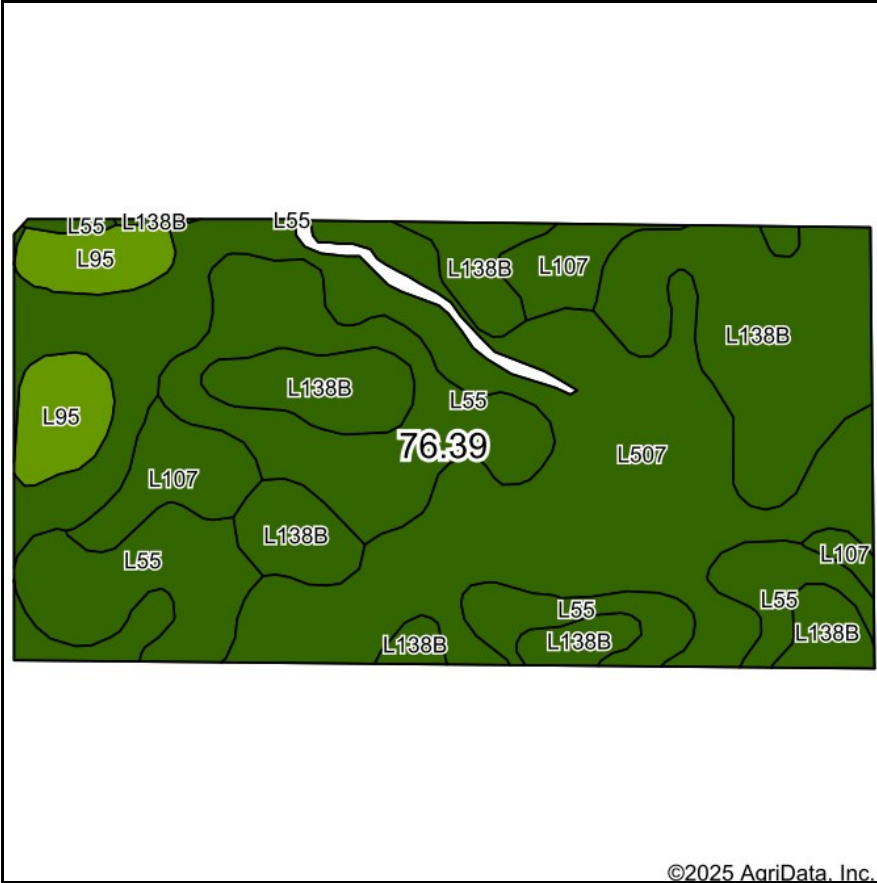

Soils data provided by USDA and NRCS.

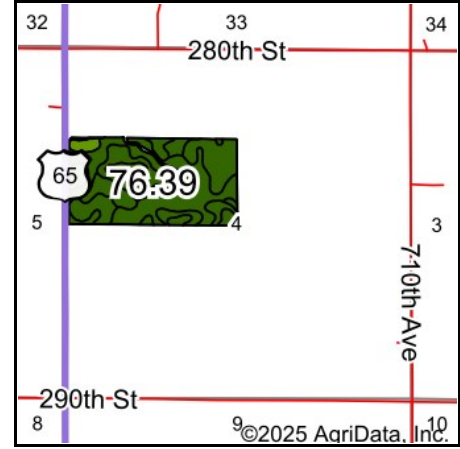

State: **Iowa**
 County: **Story**
 Location: **4-82N-21W**
 Township: **Collins**
 Acres: **76.39**
 Date: **2/12/2025**



Area Symbol: IA169, Soil Area Version: 36

Code	Soil Description	Acres	Percent of field	CSR2 Legend	Hydric Rating	Non-Irr Class *c	CSR2**	*n NCCPI Overall	*n NCCPI Corn	*n NCCPI Small Grains	*n NCCPI Soybeans
L507	Canisteo clay loam, Bemis moraine, 0 to 2 percent slopes	30.30	39.7%		100	llw	87	81	70	68	81
L138B	Clarion loam, Bemis moraine, 2 to 6 percent slopes	18.67	24.4%			lle	88	79	75	70	79
L55	Nicollet loam, 1 to 3 percent slopes	18.42	24.1%		5	le	91	84	77	74	84
L107	Webster clay loam, Bemis moraine, 0 to 2 percent slopes	5.01	6.6%		95	llw	88	84	77	72	83
L95	Harps clay loam, Bemis moraine, 0 to 2 percent slopes	3.99	5.2%		100	llw	75	80	68	69	80
Weighted Average							1.76	*n 81.4	*n 73.3	*n 70.3	*n 81.3

Soils data provided by USDA and NRCS. Values for each county to CSR2.

*n: The aggregation method is "Weighted Average using all components"

*c: Using Capabilities Class Dominant Condition Aggregation Method