



HIGHLY ERODIBLE LAND AND WETLAND CONSERVATION DETERMINATION

Name Address:	<div style="background-color: black; width: 100px; height: 1.2em;"></div> <div style="background-color: black; width: 100px; height: 1.2em;"></div>	Request Date:	5/26/11	County:	Hardin
Agency or Person Requesting Determination:	FSA	Tract No:	163	FSA Farm No.:	369

Section I - Highly Erodible Land

Is a soil survey now available for making a highly erodible land determination?	
Are there highly erodible soil map units on this farm?	

Fields in this section have undergone a determination of whether they are highly erodible land (HEL) or not; fields for which an HEL Determination has not been completed are not listed. In order to be eligible for USDA benefits, a person must be using an approved conservation system on all HEL.

<u>Field(s)</u>	<u>HEL(Y/N)</u>	<u>Sodbust(Y/N)</u>	<u>Acres</u>	<u>Determination Date</u>

The Highly Erodible Land determination was completed in the .

Section II - Wetlands

Are there hydric soils on this farm?	Y
--------------------------------------	---

Fields in this section have had wetland determinations completed. See the Definition of Wetland Label Codes for additional information regarding allowable activities under the wetland conservation provisions of the Food Security Act and/or when wetland determinations are necessary to determine USDA program eligibility.

<u>Field(s)</u>	<u>Wetland Label*</u>	<u>Occurrence Year (CW)**</u>	<u>Acres</u>	<u>Determination Date</u>	<u>Certification Date</u>
3	FW		9.9	5/26/11	5/26/11
3	PC		153.0	5/26/11	5/26/11
2	FW		1.8	5/26/11	5/26/11
2	PC		45.6	5/26/11	5/26/11

The wetland determination was completed in the office . It was mailed to the person on 5/26/11.

Remarks: Wetland determination completed due to drainage district improvements planned or in progress that will affect this tract.

I certify that the above determinations are correct and were conducted in accordance with policies and procedures contained in the National Food Security Act Manual.

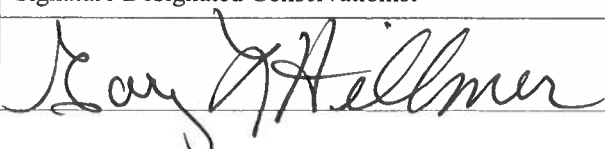
Signature Designated Conservationist	Date
	5/26/11

The U.S. Department of Agriculture (USDA) prohibits discrimination in all its programs and activities on the basis of race, color, national origin, gender, religion, age, disability, political beliefs, sexual orientation, and marital or family status. (Not all prohibited bases apply to all programs.) Persons with disabilities who require alternative means for communication of program information (Braille, large print, audiotape, etc.) should contact USDA's TARGET Center at 202-720-2600 (voice and TDD).

To file a complaint of discrimination, write USDA, Director, Office of Civil Rights, Room 326W, Whitten Building, 14th and Independence Avenue, SW, Washington, DC 20250-9410 or call (202) 720-5964 (voice or TDD). USDA is an equal opportunity provider and employer.

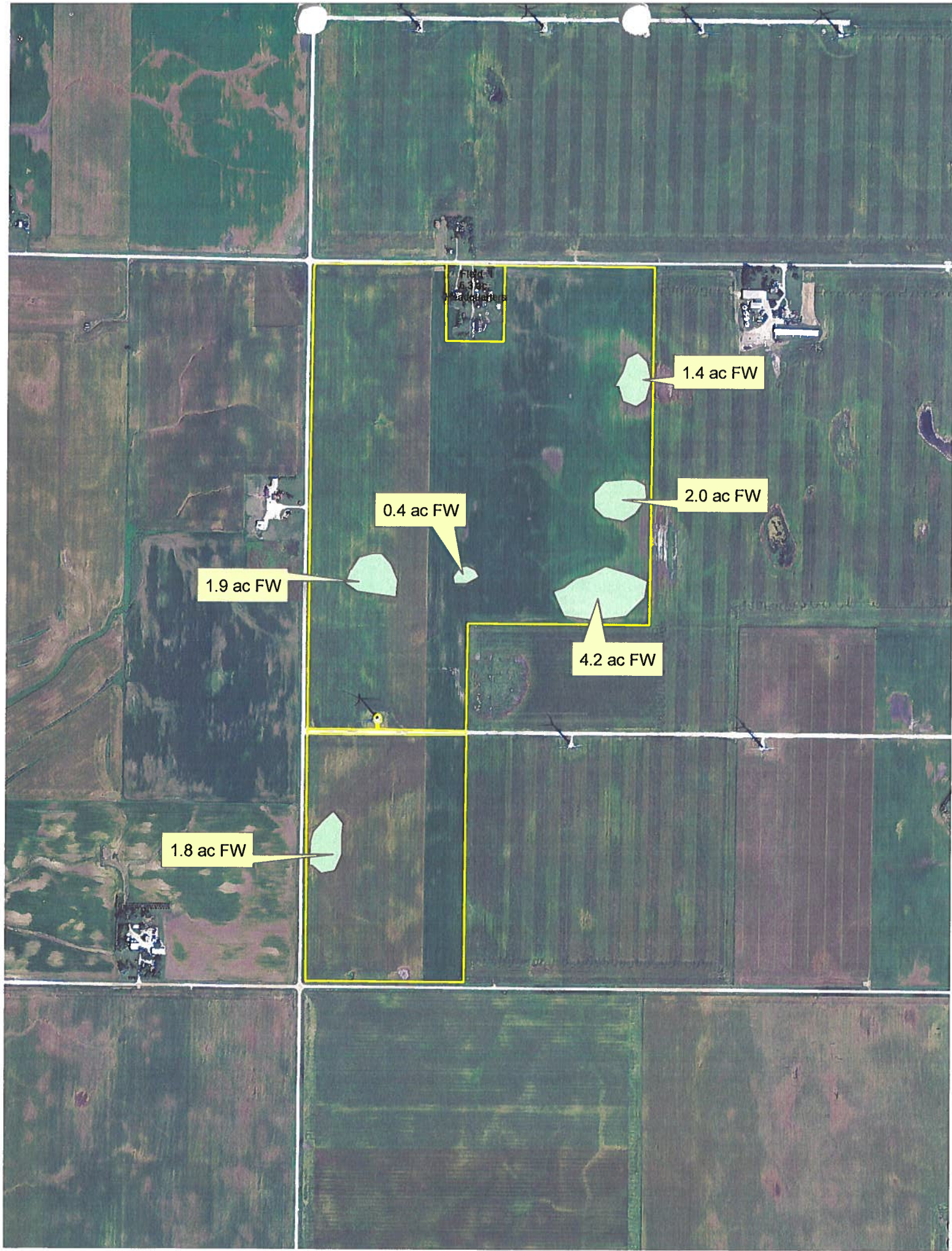

Field 1
5.3 ac

1.4 ac FW

2.0 ac FW

0.4 ac FW

1.9 ac FW

4.2 ac FW

1.8 ac FW