

IOWA  
HARDIN

Form: FSA-156EZ

See Page 2 for non-discriminatory Statements.



United States Department of Agriculture  
Farm Service Agency

Abbreviated 156 Farm Record

FARM : 369

Prepared : 2/13/25 3:42 PM CST

Crop Year : 2025

Operator Name : [REDACTED]

CRP Contract Number(s) : None

Recon ID : None

Transferred From : None

ARCPLC G//F Eligibility : Eligible

Farm Land Data

Farmland	Cropland	DCP Cropland	WBP	EWP	WRP	GRP	Sugarcane	Farm Status	Number Of Tracts
216.63	210.36	211.36	0.00	0.00	0.00	0.00	0.0	Active	1
State Conservation	Other Conservation	Effective DCP Cropland	Double Cropped			CRP	MPL	DCP Ag.Rel. Activity	SOD
0.00	0.00	211.36	0.00			0.00	0.00	1.00	0.00

Crop Election Choice

ARC Individual	ARC County	Price Loss Coverage
None	CORN, SOYBN	None

DCP Crop Data

Crop Name	Base Acres	CCC-505 CRP Reduction Acres	PLC Yield	HIP
Corn	104.90	0.00	154	
Soybeans	104.80	0.00	42	
<b>TOTAL</b>	<b>209.70</b>	<b>0.00</b>		

NOTES

Tract Number : 163

Description : B12 NW1/4 & SW1/4 S7 CONCORD

FSA Physical Location : IOWA/HARDIN

ANSI Physical Location : IOWA/HARDIN

BIA Unit Range Number :

HEL Status : NHEL: No agricultural commodity planted on undetermined fields

Wetland Status : Tract contains a wetland or farmed wetland

WL Violations : None

Owners : [REDACTED]

Other Producers : [REDACTED]

Recon ID : None

Tract Land Data

Farm Land	Cropland	DCP Cropland	WBP	EWP	WRP	GRP	Sugarcane
216.63	210.36	211.36	0.00	0.00	0.00	0.00	0.0



Abbreviated 156 Farm Record

Tract 163 Continued ...

State Conservation	Other Conservation	Effective DCP Cropland	Double Cropped	CRP	MPL	DCP Ag. Rel Activity	SOD
0.00	0.00	211.36	0.00	0.00	0.00	1.00	0.00

DCP Crop Data

Crop Name	Base Acres	CCC-505 CRP Reduction Acres	PLC Yield
Corn	104.90	0.00	154
Soybeans	104.80	0.00	42
<b>TOTAL</b>	<b>209.70</b>	<b>0.00</b>	

NOTES

--

In accordance with Federal civil rights law and U.S. Department of Agriculture (USDA) civil rights regulations and policies, the USDA, its Agencies, offices, and employees, and institutions participating in or administering USDA programs are prohibited from discriminating based on race, color, national origin, religion, sex, gender identity (including gender expression), sexual orientation, disability, age, marital status, family/parental status, income derived from a public assistance program, political beliefs, or reprisal or retaliation for prior civil rights activity, in any program or activity conducted or funded by USDA (not all bases apply to all programs). Remedies and complaint filing deadlines vary by program or incident.

Persons with disabilities who require alternative means of communication for program information (e.g., Braille, large print, audiotape, American Sign Language, etc.) should contact the responsible Agency or USDA's TARGET Center at (202) 720-2600 (voice and TTY) or contact USDA through the Federal Relay Service at (800) 877-8339. Additionally, program information may be made available in languages other than English.

To file a program discrimination complaint, complete the USDA Program Discrimination Complaint Form, AD-3027, found online at [http://www.ascr.usda.gov/complaint\\_filing\\_cust.html](http://www.ascr.usda.gov/complaint_filing_cust.html) and at any USDA office or write a letter addressed to USDA and provide in the letter all of the information requested in the form. To request a copy of the complaint form, call (866) 632-9992. Submit your completed form or letter to USDA by: (1) mail: U.S. Department of Agriculture Office of the Assistant Secretary for Civil Rights 1400 Independence Avenue, SW Washington, D.C. 20250-9410; (2) fax: (202) 690-7442; or (3) e-mail: [program.intake@usda.gov](mailto:program.intake@usda.gov). USDA is an equal opportunity provider, employer, and lender.

[CCMS Home](#)[About CCMS](#)[Help](#)[Contact Us](#)[Exit CCMS](#)[Logout of eAuth](#)

## CCMS Menu

[Search Contract](#)[County Reports](#)[Nationwide](#)[Customer Search](#)

Error Message(s): There were no Contracts found. Please revise your search criteria and try again.

## Search Contract

\* Admin State: Iowa (19) ▼

\* Admin County: Hardin (083) ▼

\* Program Type: CRP ▼

Signup: All ▼

Contract Number: 

Contract Status: All ▼

Program Year: All ▼

Contract Validity: All ▼

Producer Name:  [Find Producer](#)Farm Number: 369 Tract Number: [Search](#) [Reset](#)

All fields having a red asterisk (\*) are required and must be completed

Screen ID: CCMSWeb02

[Back to Top ^](#)[CCMS Home](#) [FSA Internet](#) [FSA Intranet](#) [USDA.gov](#)[Site Map](#) [Policies and Links](#) [FOIA](#) [Accessibility Statement](#) [Privacy](#) [Non-Discrimination Information](#) [Quality](#) [USAGov](#) [White House](#)

SCS-CPA-026  
(1/87)

1. NAME AND ADDRESS OF PRODUCER

2. DATE OF REQUEST

## HIGHLY ERODIBLE LAND AND WETLAND CONSERVATION DETERMINATION

3. NAME OF USDA AGENCY OR PRODUCER REQUESTING DETERMINATION

5. COUNTY

4. FARM NO. AND TRACT NO. (S)

## SECTION I - HIGHLY ERODIBLE LAND

6. Is a soil survey now available for making a highly erodible land determination?

7. Are there highly erodible soil map units on this farm?

8. a. List highly erodible tract and fields that, according to ASCS records, were used to produce an agricultural commodity in any crop year during 1981-1985.

b. Is an approved conservation plan being actively applied on all of these fields? If "no," list the tract and fields (from the ASCS records) on which a plan is not being applied.

9. a. List highly erodible tract and fields that, according to ASCS records, have been or will be converted for the production of agricultural commodities, were not used for this purpose in any crop year during 1981-1985, and were not enrolled in a USDA set-aside or diversion program.

b. Is an approved conservation system being used on these fields? If "no," list the tract and fields (from the ASCS records) on which a system is not being used.

10. Are there other fields or unnumbered areas that (1) have highly erodible map units, (2) were not used to produce an agricultural commodity in any crop year after 1980, and (3) were not enrolled in a USDA set-aside or diversion program in any crop year during 1981-1985?

11. CERTIFICATION: The \_\_\_\_\_ (no.) conservation plan(s) was (were) approved by the \_\_\_\_\_

19 \_\_\_\_\_, and conform with technical requirements of the SCS field office technical guide. Conservation systems included in the conservation plan(s) applied \_\_\_\_\_ (no.)

## SECTION II - WETLAND

12. Are hydric soils on this farm? If "yes," list tract and fields (from the ASCS records) or unnumbered areas (un) in which they occur.

13. Do fields that were or will be used to produce an agricultural commodity contain wetland? If "yes," list tract and fields, outline the wetland areas within fields on the ASCS photograph(s), and mark with "w" for wetland; "aw" for artificial and irrigation induced wetland; "mw" for wetland on which the conversion would result in minimal effect.

14. Are there converted wetlands on this farm that have been converted since December 23, 1985? If "yes," list the tract and fields, outline converted wetlands on the ASCS photograph(s), and mark with "cw."

15. The wetland determination was done in the office ☒ field ☐.16. This determination was hand delivered ☐ mailed ☐ to the producer on \_\_\_\_\_ (DATE)

Any producer who does not agree with this determination may request reconsideration from the person making this determination. This request is a prerequisite for any further appeal. The request must be in writing and must set forth reasons for the request. The request must be mailed or delivered within 15 days after written notice of the determination is mailed to or otherwise made available to the producer.

17. REMARKS

No Plan Required - 12 HEL

18. SIGNATURE OF SCS DISTRICT CONSERVATIONIST

Lawrence J. Moore

Assistance and programs of the Soil Conservation Service are available without regard to race, religion, color, sex, age, handicap, or national origin

Distribution: White--ASCS-FCIC Yellow--FmHA Pink--PRODUCER copy Goldenrod--SCS copy

DATE

1/4/88



D-149

①  
209.7

OK

D-201  
T-163

7  
150.5

D-241

114.4

112.7

D-244

D-323

CONCORD

CROP YEAR-

Hardin

C-2

12



**HIGHLY ERODIBLE LAND AND WETLAND CONSERVATION DETERMINATION**

Name Address:	[REDACTED]	Request Date:	10/7/10	County:	Hardin
Agency or Person Requesting Determination:	[REDACTED]	Tract No:	163	FSA Farm No.:	369

**Section I - Highly Erodible Land**

Is a soil survey now available for making a highly erodible land determination?	Yes
Are there highly erodible soil map units on this farm?	Yes

Fields in this section have undergone a determination of whether they are highly erodible land (HEL) or not; fields for which an HEL Determination has not been completed are not listed. In order to be eligible for USDA benefits, a person must be using an approved conservation system on all HEL.

<u>Field(s)</u>	<u>HEL(Y/N)</u>	<u>Sodbust(Y/N)</u>	<u>Acres</u>	<u>Determination Date</u>
2	N	N	47.4	3/15/11
3	N	N	162.9	3/15/11

The Highly Erodible Land determination was completed in the office .

**Section II - Wetlands**

Are there hydric soils on this farm?	
--------------------------------------	--

Fields in this section have had wetland determinations completed. See the Definition of Wetland Label Codes for additional information regarding allowable activities under the wetland conservation provisions of the Food Security Act and/or when wetland determinations are necessary to determine USDA program eligibility.

<u>Field(s)</u>	<u>Wetland Label*</u>	<u>Occurrence Year (CW)**</u>	<u>Acres</u>	<u>Determination Date</u>	<u>Certification Date</u>

The wetland determination was completed in the . It was to the person on .

Remarks: Response to request for determination due to field boundaries changed due to wind turbines.

I certify that the above determinations are correct and were conducted in accordance with policies and procedures contained in the National Food Security Act Manual.

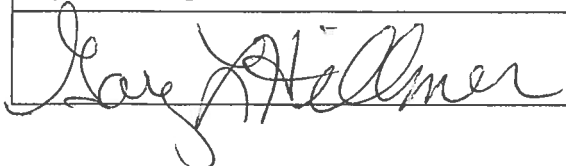
Signature Designated Conservationist	Date
	3/15/11

MARK 17 2011

**HARDIN COUNTY FSA**

The U.S. Department of Agriculture (USDA) prohibits discrimination in all its programs and activities on the basis of race, color, national origin, gender, religion, age, disability, political beliefs, sexual orientation, and marital or family status. (Not all prohibited bases apply to all programs.) Persons with disabilities who require alternative means for communication of program information (Braille, large print, audiotape, etc.) should contact USDA's TARGET Center at 202-720-2600 (voice and TDD).

To file a complaint of discrimination, write USDA, Director, Office of Civil Rights, Room 326W, Whitten Building, 14th and Independence Avenue, SW, Washington, DC 20250-9410 or call (202) 720-5964 (voice or TDD). USDA is an equal opportunity provider and employer.



## Return Signed Copy to FSA Office

AD-1026 (Page 2) (04-20-06)

U.S. DEPARTMENT OF AGRICULTURE

Form Approved - OMB No. 0560-0185

HIGHLY ERODIBLE LAND CONSERVATION (HELC) AND WETLAND  
CONSERVATION (WC) CERTIFICATION

HARDIN COUNTY FSA

(See Page 3 for Nondiscrimination, Public Burden and Privacy Act Statements).

1. Name of Producer [REDACTED]	2. I.D. Number (Last 4 digits only) 0548	3. Crop Year 2011
4. Do you have any interest in land that produces or could produce an agricultural commodity? If "YES", or, if you are a Farm Loan Applicant continue with Item 5. If "NO", and you are not a farm loan applicant, go to Item 12 and sign and date.		YES NO ✓
5. For farm loan applicants only: Will you conduct any activities for fish production, trees, vineyards, shrubs, building construction, or other non-agricultural purposes on lands for which a wetland determination has not been completed by NRCS?		YES NO
6. Are you a landlord or tenant on any farm that will not be in compliance with HELC and WC provisions? If "YES", enter the farm number or contact your County FSA Office before completing this form. Farm Number: _____ (Contact your county FSA office if you are unsure of the HEL or wetland determinations applicable to your farming interests.)		YES NO ✓
7. Do any of your landlords refuse to comply with HELC requirements on any farms? If "YES", enter the farm number or contact your County FSA Office before completing this form. Farm Number: _____		YES NO ✓
8. List affiliated persons with farming interests. See Page 3 for an explanation. Enter "NONE", if applicable. None		
9. During the crop year entered in Item 3 above, or the term of a requested USDA loan, did you or will you plant and produce an agricultural commodity on land for which a highly erodible determination has not been made?		YES NO ✓
10. Since December 23, 1985, or during the current crop year, or during the term of a requested USDA loan, has anyone performed, or will anyone perform any activities to:		YES NO
A. Create new drainage systems, or conduct land leveling, filling, dredging, land clearing, excavation, or stump removal, that has NOT been evaluated by NRCS? If "YES", indicate year(s): _____		✓
B. Improve or modify an existing drainage system that has NOT been evaluated by NRCS? If "YES", indicate year(s): _____		✓
C. Maintain an existing drainage system that has NOT been evaluated by NRCS? If "YES", indicate the year(s): _____ Note: Maintenance is the repair, rehabilitation, or replacement of the capacity of existing drainage systems to allow for the continued use of wetlands currently in agricultural production and the continued management of other areas as they were used before December 23, 1985. This allows a person to reconstruct or maintain the capacity of the original system or install a replacement system that is more durable or will realize lower maintenance or costs.		✓
11. If "YES" to Items 5, 10A and/or 10B or 10C enter the following for the land the answer applies to: A. Farm and/or tract/field number: Farm 369 Tract 163 Fields NHLC: 2 & 3 B. Activity: Redetermination needed. Field boundaries changed due to cropland reduction. Wind turbine C. Current land use (specify crops): corn/soya D. County: Hardin		

A "YES" answer in Items 5, 9 or 10 authorizes FSA to refer this AD-1026 to NRCS. If you check "YES" to Item 10C, NRCS does not have to conduct a certified wetland determination. (Contact your County FSA Office if you are unsure about the answers to Items 5, 9 and 10.)

## Continuous AD-1026 Certification:

I have read the AD-1026 Appendix and understand and agree that my eligibility for certain USDA program benefits is contingent upon this certification of compliance with highly erodible land and wetland conservation provisions of the Food Security Act of 1985 as amended, and if a determination is made that results in a violation and ineligibility, I agree to refund all applicable payments.

- I agree to the terms and conditions stated on AD-1026 Appendix on all land in which I have or will have an interest and understand that I am responsible for any non-compliance with these provisions.
- I agree that I will file a revised AD-1026 if there are any changes in my operation or activities that may affect compliance with these provisions.
- I understand that affiliated persons are also subject to compliance with these provisions and their failure to comply or file AD-1026 will result in loss of eligibility to persons or enterprises with whom they are affiliated. (See Page 3 of this form for affiliated persons.)

12. Signature of Producer **I hereby certify that the information on this form is true and correct to the best of my knowledge, and I authorize NRCS to make a HEL and/or certified wetland determination on the tract or farm numbers listed above.**

[REDACTED] X Oct. 7, 2010  
 Producer's Signature Date (MM-DD-YYYY)

13. Referral to NRCS (Completed by FSA) Sign and date if a NRCS determination is needed for any reason including a "YES" answer in Items 5, 9, 10A, 10B, or 10C.	13A. Signature of FSA Representative Richelle Stone	13B. Date (MM-DD-YYYY) 1-26-11
---	--	-----------------------------------

ORIGINAL - FSA COPY

NRCS COPY

PRODUCER'S COPY



# Farm # 369 Tract # 163

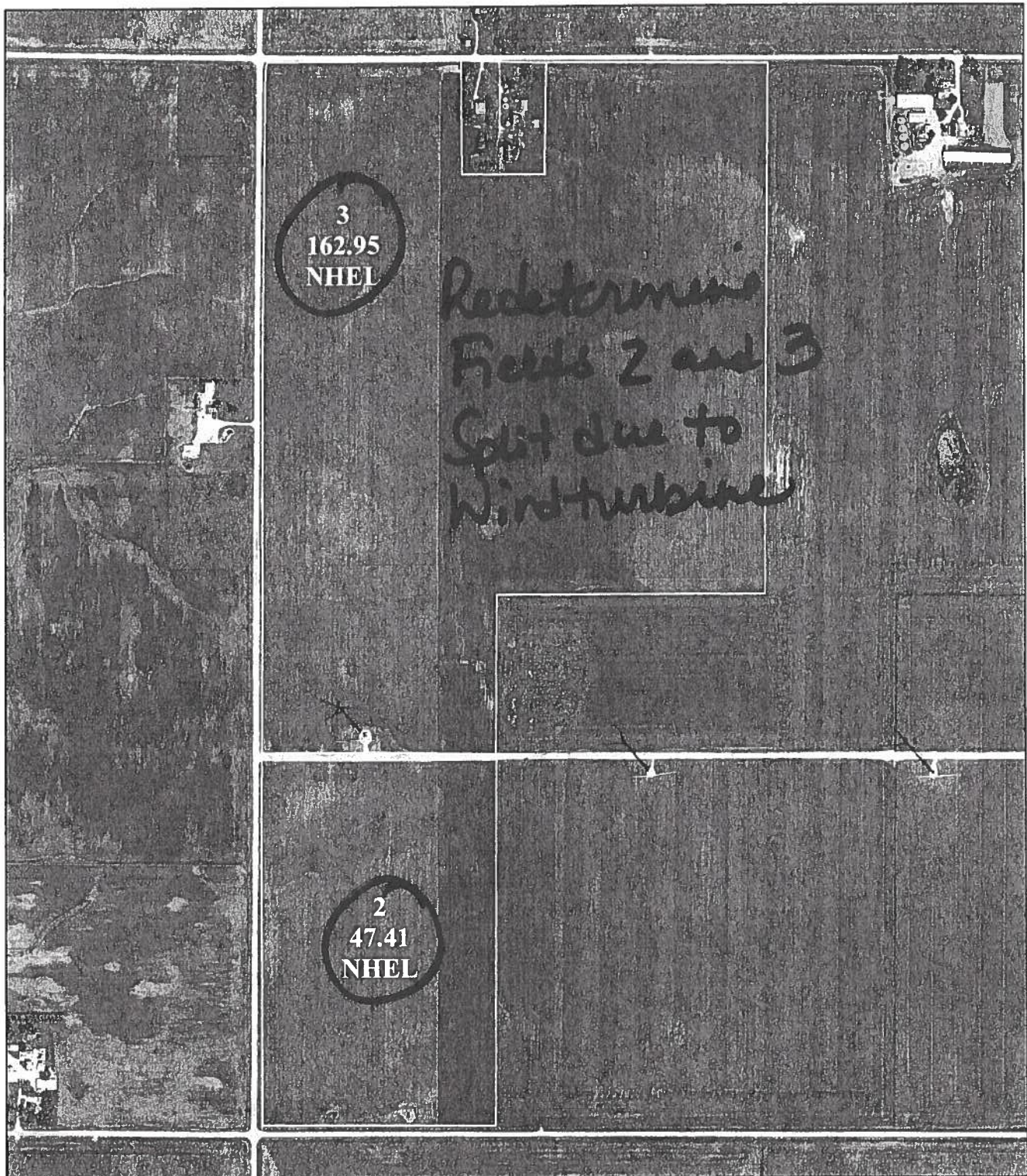

Prepared by Hardin County  
Date: December 28, 2010

Township: Concord  
Section: 7

0 250 500 1,000 Feet  
1 inch equals 691.702543 feet

## Legend

- Field Boundary
- Wetland Determination  
Wetland Determination Identifiers
- Restricted Use
  - ▽ Limited Restrictions
  - Exempt from Conservation Compliance Provisions



Disclaimer: Wetland identifiers do not represent the size, shape or specific determination of the area. Refer to your original determination (CPA-026 and attached maps) for exact wetland boundaries and determinations or contact NRCS





**HIGHLY ERODIBLE LAND AND WETLAND CONSERVATION DETERMINATION**

Name Address:	[REDACTED]	Request Date:	5/26/11	County:	Hardin
Agency or Person Requesting Determination:	FSA	Tract No:	163	FSA Farm No.:	369

**Section I - Highly Erodible Land**

Is a soil survey now available for making a highly erodible land determination?	
Are there highly erodible soil map units on this farm?	

Fields in this section have undergone a determination of whether they are highly erodible land (HEL) or not; fields for which an HEL Determination has not been completed are not listed. In order to be eligible for USDA benefits, a person must be using an approved conservation system on all HEL.

<u>Field(s)</u>	<u>HEL(Y/N)</u>	<u>Sodbust(Y/N)</u>	<u>Acres</u>	<u>Determination Date</u>

The Highly Erodible Land determination was completed in the .

**Section II - Wetlands**

Are there hydric soils on this farm?	Y
--------------------------------------	---

Fields in this section have had wetland determinations completed. See the Definition of Wetland Label Codes for additional information regarding allowable activities under the wetland conservation provisions of the Food Security Act and/or when wetland determinations are necessary to determine USDA program eligibility.

<u>Field(s)</u>	<u>Wetland Label*</u>	<u>Occurrence Year (CW)**</u>	<u>Acres</u>	<u>Determination Date</u>	<u>Certification Date</u>
3	FW		9.9	5/26/11	5/26/11
3	PC		153.0	5/26/11	5/26/11
2	FW		1.8	5/26/11	5/26/11
2	PC		45.6	5/26/11	5/26/11

The wetland determination was completed in the office . It was mailed to the person on 5/26/11.

Remarks: Wetland determination completed due to drainage district improvements planned or in progress that will affect this tract.

I certify that the above determinations are correct and were conducted in accordance with policies and procedures contained in the National Food Security Act Manual.

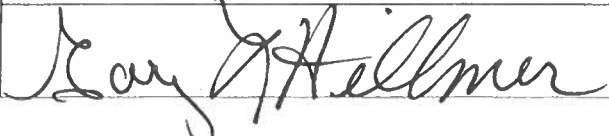
Signature Designated Conservationist	Date
	5/26/11

RECEIVED

JUN 29 2011

HARDIN COUNTY FSA

The U.S. Department of Agriculture (USDA) prohibits discrimination in all its programs and activities on the basis of race, color, national origin, gender, religion, age, disability, political beliefs, sexual orientation, and marital or family status. (Not all prohibited bases apply to all programs.) Persons with disabilities who require alternative means for communication of program information (Braille, large print, audiotape, etc.) should contact USDA's TARGET Center at 202-720-2600 (voice and TDD).

To file a complaint of discrimination, write USDA, Director, Office of Civil Rights, Room 326W, Whitten Building, 14th and Independence Avenue, SW, Washington, DC 20250-9410 or call (202) 720-5964 (voice or TDD). USDA is an equal opportunity provider and employer.

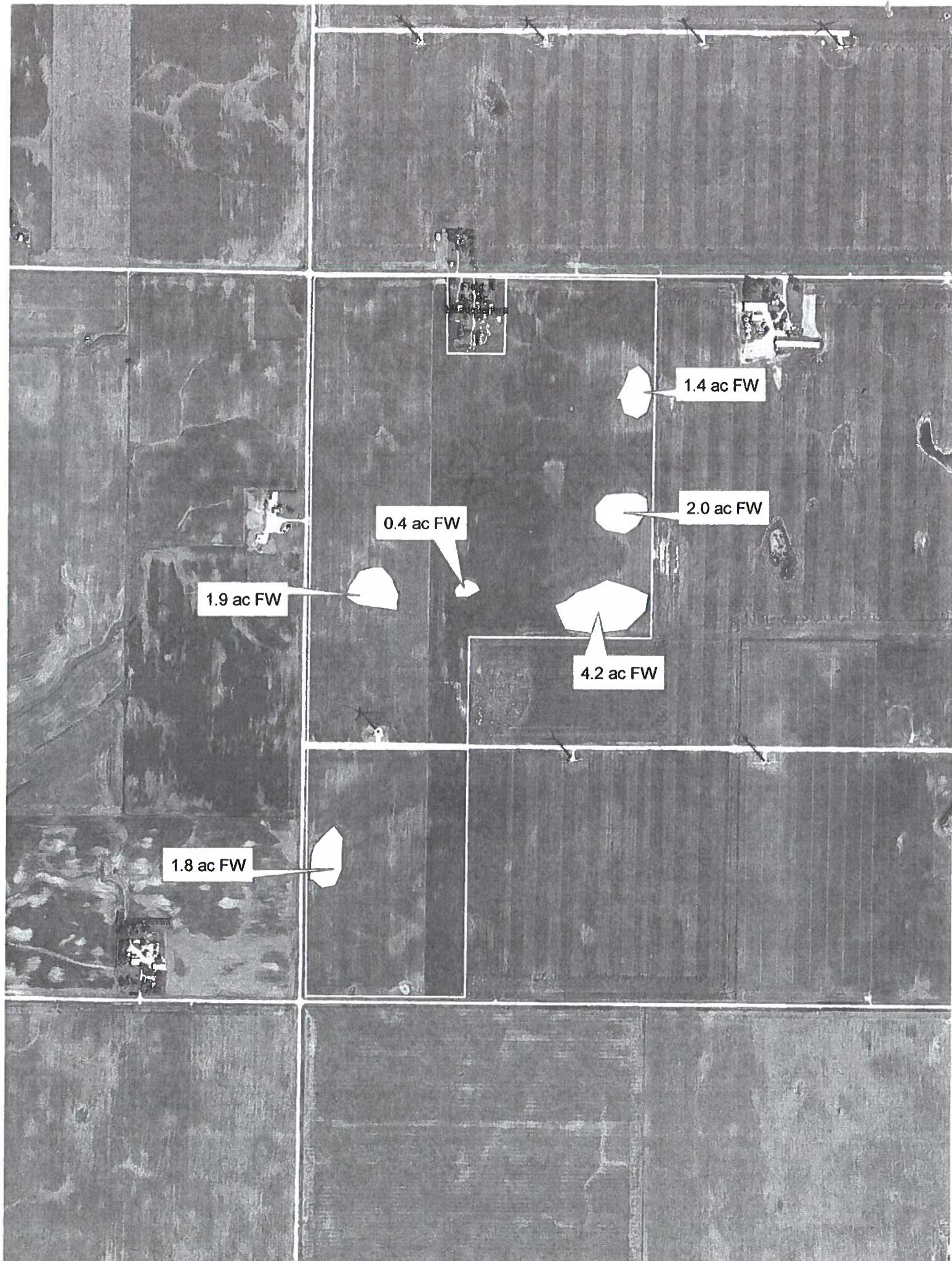



# HIGHLY ERODIBLE LAND CONSERVATION (HEL) AND WETLAND CONSERVATION (WC) CERTIFICATION

(See Page 3 for Nondiscrimination, Public Burden and Privacy Act Statements).

1. Name of Producer [REDACTED]		2. I.D. Number (Last 4 digits only) 0548	3. Crop Year 2011
4. Do you have any interest in land that produces or could produce an agricultural commodity? If "YES", or, if you are a Farm Loan Applicant continue with Item 5. If "NO", and you are not a farm loan applicant, go to Item 12 and sign and date.			YES X
5. For farm loan applicants only: Will you conduct any activities for fish production, trees, vineyards, shrubs, building construction, or other non-agricultural purposes on lands for which a wetland determination has not been completed by NRCS?			NO
6. Are you a landlord or tenant on any farm that will not be in compliance with HEL and WC provisions? If "YES", enter the farm number or contact your County FSA Office before completing this form. Farm Number: (Contact your county FSA office if you are unsure of the HEL or wetland determinations applicable to your farming interests.)			X
7. Do any of your landlords refuse to comply with HELC requirements on any farms? If "YES", enter the farm number or contact your County FSA Office before completing this form. Farm Number:			X
8. List affiliated persons with farming interests. See Page 3 for an explanation. Enter "NONE", if applicable. None			
9. During the crop year entered in Item 3 above, or the term of a requested USDA loan, did you or will you plant and produce an agricultural commodity on land for which a highly erodible determination has not been made?			YES X
10. Since December 23, 1985, or during the current crop year, or during the term of a requested USDA loan, has anyone performed, or will anyone perform any activities to:			NO
A. Create new drainage systems, or conduct land leveling, filling, dredging, land clearing, excavation, or stump removal, that has NOT been evaluated by NRCS? If "YES", indicate year(s):			X
B. Improve or modify an existing drainage system that has NOT been evaluated by NRCS? If "YES", indicate year(s):			X
C. Maintain an existing drainage system that has NOT been evaluated by NRCS? If "YES", indicate the year(s): <small>Note: Maintenance is the repair, rehabilitation, or replacement of the capacity of existing drainage systems to allow for the continued use of wetlands currently in agricultural production and the continued management of other areas as they were used before December 23, 1985. This allows a person to reconstruct or maintain the capacity of the original system or install a replacement system that is more durable or will realize lower maintenance or costs.</small>			X
11. If "YES" to Items 5, 10A and/or 10B or 10C enter the following for the land the answer applies to:			
A. Farm and/or tract/field number: 369 TRACT 16.3			
B. Activity: County drainage Improvements - Whole Certified Wetland Determination			
C. Current land use (specify crops): CORN/soy			
D. County: Hardin			

A "YES" answer in Items 5, 9 or 10 authorizes FSA to refer this AD-1026 to NRCS. If you check "YES" to Item 10C, NRCS does not have to conduct a certified wetland determination. (Contact your County FSA Office if you are unsure about the answers to Items 5, 9 and 10.)

## Continuous AD-1026 Certification:

I have read the AD-1026 Appendix and understand and agree that my eligibility for certain USDA program benefits is contingent upon this certification of compliance with highly erodible land and wetland conservation provisions of the Food Security Act of 1985. If a determination is made that results in a violation and ineligibility, I agree to refund all applicable payments.

- I agree to the terms and conditions stated on AD-1026 Appendix on all land in which I have or will have an interest and understand that I am responsible for any non-compliance with these provisions.
- I agree that I will file a revised AD-1026 if there are any changes in my operation or activities that may affect compliance with these provisions.
- I understand that affiliated persons are also subject to compliance with these provisions and their failure to comply with the AD-1026 will result in loss of eligibility to persons or enterprises with whom they are affiliated. (See Page 3 of this form for affiliated persons.)

12. Signature of Producer **I hereby certify that the information on this form is true and correct to the best of my knowledge, and I authorize NRCS to make a HEL and/or certified wetland determination on the tract or farm numbers listed above.**

Producer's Signature

Date (MM-DD-YYYY)

13. Referral to NRCS (Completed by FSA)  
Sign and date if a NRCS determination is needed for any reason including a "YES" answer in Items 5, 9, 10A, 10B, or 10C.

13A. Signature of FSA Representative

13B. Date (MM-DD-YYYY)

ORIGINAL - FSA COPY ☐

NRCS COPY ☐

PRODUCER'S COPY ☐



# Farm # 369 Tract # 163

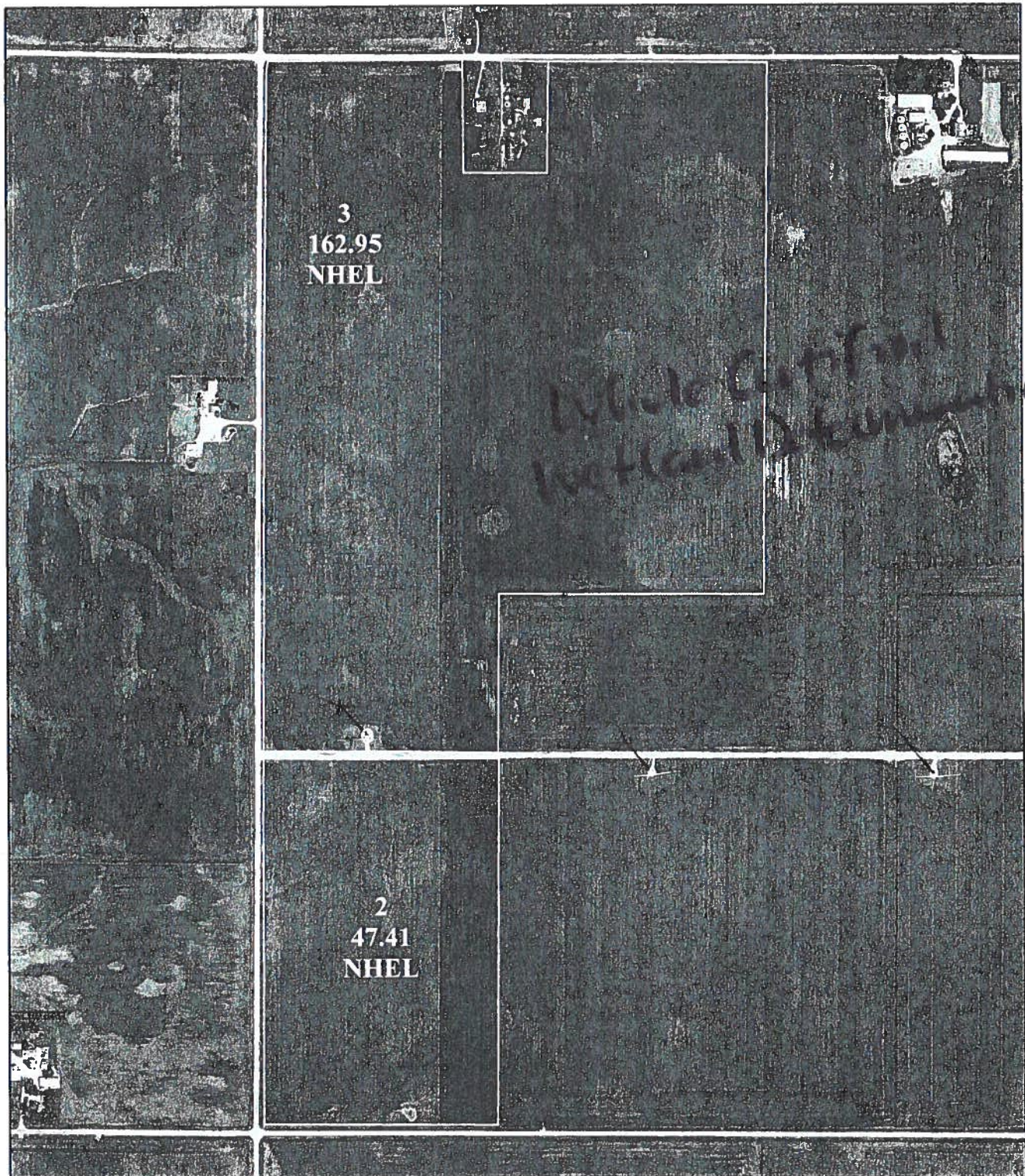

Prepared by Hardin County  
Date: December 28, 2010

0 250 500 1,000 Feet  
1 inch equals 691.702543 feet

Township: Concord  
Section: 7

Legend  
Field Boundary  
Wetland Determination  
Wetland Determination Identifiers  
• Restricted Use  
▽ Limited Restrictions  
□ Exempt from Conservation Compliance Provisions



Disclaimer: Wetland identifiers do not represent the size, shape or specific determination of the area. Refer to your original determination (CPA-026 and attached maps) for exact wetland boundaries and determinations or contact NRCS





United States  
Department of  
Agriculture

## Hardin County, Iowa



### Legend

- Non-Cropland
- Cropland
- CRP
- Tract Boundary
- Iowa PLSS
- Iowa Roads

### Wetland Determination

- Restricted
- Limited
- Exempt from Conservation
- Compliance Provisions

United States Department of Agriculture (USDA) Farm Service Agency (FSA) maps are for FSA Program administration only. This map does not represent a legal survey or reflect actual ownership; rather it depicts the information provided directly from the producer and/or National Agricultural Imagery Program (NAIP) imagery. The producer accepts the data 'as is' and assumes all risks associated with its use. USDA-FSA assumes no responsibility for actual or consequential damage incurred as a result of any user's reliance on this data outside FSA Programs. Wetland identifiers do not represent the size, shape, or specific determination of the area. Refer to your original determination (CPA-026 and attached maps) for exact boundaries and determinations or contact USDA Natural Resources Conservation Service (NRCS).

USDA is an equal opportunity provider, employer, and lender.

2024 Program Year

Map Created April 16, 2024

Farm **369**

Tract **163**

Tract Cropland Total: 210.36 acres