

IOWA
GREENE

Form: FSA-156EZ

See Page 2 for non-discriminatory Statements.



United States Department of Agriculture
Farm Service Agency

Abbreviated 156 Farm Record

FARM : 4419

Prepared : 1/30/25 7:53 AM CST

Crop Year : 2025

Operator Name :
CRP Contract Number(s) : None
Recon ID : None
Transferred From : None
ARCPLC G//F Eligibility : Eligible

Farm Land Data

Farmland	Cropland	DCP Cropland	WBP	EWP	WRP	GRP	Sugarcane	Farm Status	Number Of Tracts
168.85	139.67	139.74	0.00	0.00	0.00	0.00	0.0	Active	1
State Conservation	Other Conservation	Effective DCP Cropland		Double Cropped		CRP	MPL	DCP Ag.Rel. Activity	SOD
0.00	0.00	139.74		0.00		0.00	0.00	0.07	0.00

Crop Election Choice

ARC Individual	ARC County	Price Loss Coverage
None	CORN, SOYBN	None

DCP Crop Data

Crop Name	Base Acres	CCC-505 CRP Reduction Acres	PLC Yield	HIP
Corn	66.00	0.00	143	
Soybeans	66.00	0.00	43	
TOTAL	132.00	0.00		

NOTES

Tract Number : 24222

Description : SEC 6 NORTH JUNCTION
FSA Physical Location : IOWA/GREENE
ANSI Physical Location : IOWA/GREENE
BIA Unit Range Number :
HEL Status : HEL field on tract.Conservation system being actively applied
Wetland Status : Wetland determinations not complete
WL Violations : None
Owners :
Other Producers :
Recon ID : None

Tract Land Data

Farm Land	Cropland	DCP Cropland	WBP	EWP	WRP	GRP	Sugarcane
168.85	139.67	139.74	0.00	0.00	0.00	0.00	0.0

IOWA
GREENE
Form: FSA-156EZ



United States Department of Agriculture
Farm Service Agency

FARM : 4419
Prepared : 1/30/25 7:53 AM CST
Crop Year : 2025

Abbreviated 156 Farm Record

Tract 24222 Continued ...

State Conservation	Other Conservation	Effective DCP Cropland	Double Cropped	CRP	MPL	DCP Ag. Rel Activity	SOD
0.00	0.00	139.74	0.00	0.00	0.00	0.07	0.00

DCP Crop Data

Crop Name	Base Acres	CCC-505 CRP Reduction Acres	PLC Yield
Corn	66.00	0.00	143
Soybeans	66.00	0.00	43
TOTAL	132.00	0.00	

NOTES

In accordance with Federal civil rights law and U.S. Department of Agriculture (USDA) civil rights regulations and policies, the USDA, its Agencies, offices, and employees, and institutions participating in or administering USDA programs are prohibited from discriminating based on race, color, national origin, religion, sex, gender identity (including gender expression), sexual orientation, disability, age, marital status, family/parental status, income derived from a public assistance program, political beliefs, or reprisal or retaliation for prior civil rights activity, in any program or activity conducted or funded by USDA (not all bases apply to all programs). Remedies and complaint filing deadlines vary by program or incident.

Persons with disabilities who require alternative means of communication for program information (e.g., Braille, large print, audiotape, American Sign Language, etc.) should contact the responsible Agency or USDA's TARGET Center at (202) 720-2600 (voice and TTY) or contact USDA through the Federal Relay Service at (800) 877-8339. Additionally, program information may be made available in languages other than English.

To file a program discrimination complaint, complete the USDA Program Discrimination Complaint Form, AD-3027, found online at http://www.ascr.usda.gov/complaint_filing_cust.html and at any USDA office or write a letter addressed to USDA and provide in the letter all of the information requested in the form. To request a copy of the complaint form, call (866) 632-9992. Submit your completed form or letter to USDA by: (1) mail: U.S. Department of Agriculture Office of the Assistant Secretary for Civil Rights 1400 Independence Avenue, SW Washington, D.C. 20250-9410; (2) fax: (202) 690-7442; or (3) e-mail: program.intake@usda.gov. USDA is an equal opportunity provider, employer, and lender.



United States
Department of
Agriculture

Greene County, Iowa

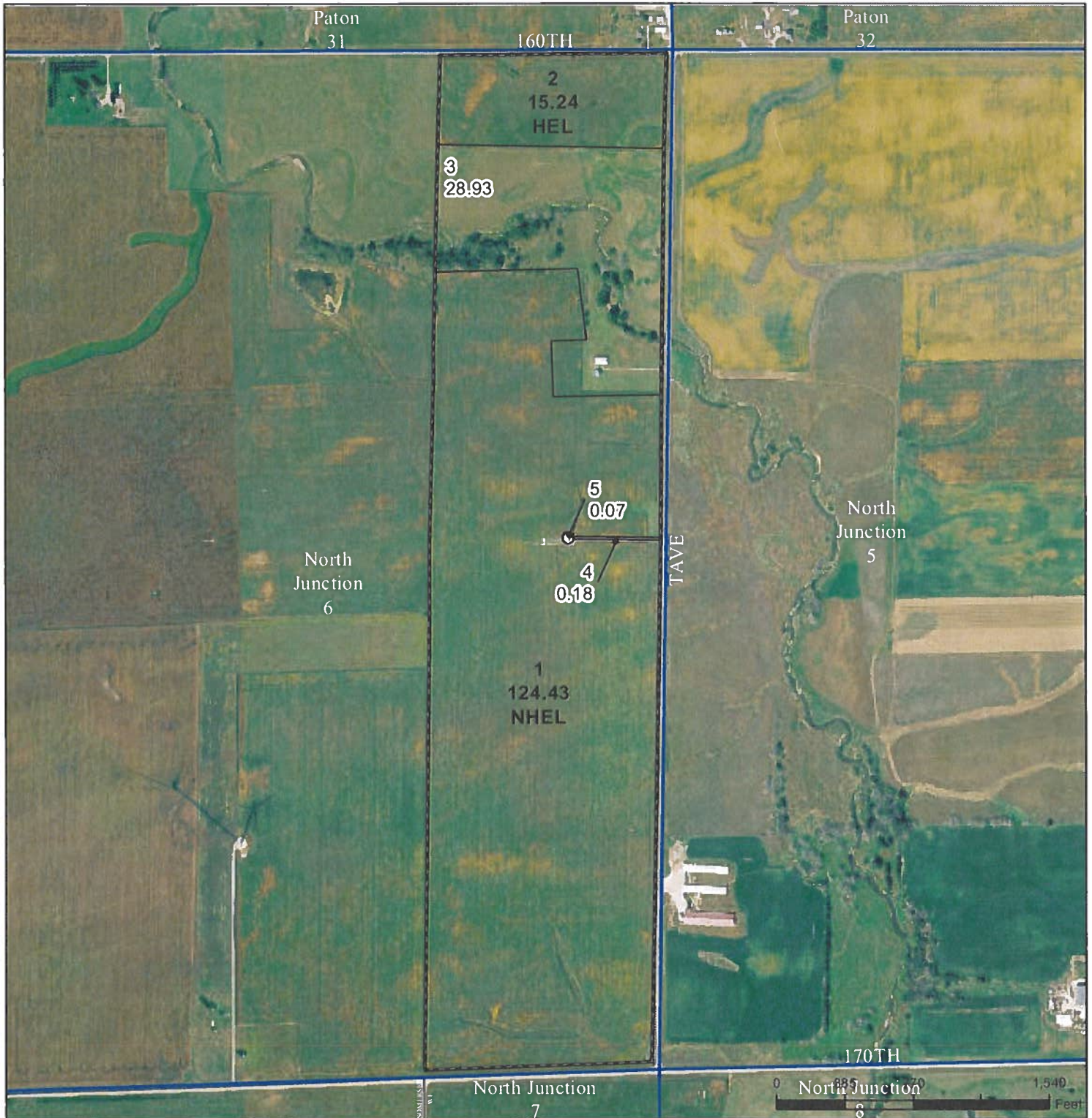

Legend

- Non-Cropland
- Cropland
- CRP
- Tract Boundary
- Iowa PLSS
- Iowa Roads

Wetland Determination Identifiers

- Restricted Use
- Limited Restrictions
- Exempt from Conservation
- Compliance Provisions

Tract Cropland Total: 139.67 acres

2024 Program Year

Map Created April 12, 2024

Farm 4419

Tract 24222

United States Department of Agriculture (USDA) Farm Service Agency (FSA) maps are for FSA Program administration only. This map does not represent a legal survey or reflect actual ownership; rather it depicts the information provided directly from the producer and/or National Agricultural Imagery Program (NAIP) imagery. The producer accepts the data 'as is' and assumes all risks associated with its use. USDA-FSA assumes no responsibility for actual or consequential damage incurred as a result of any user's reliance on this data outside FSA Programs. Wetland identifiers do not represent the size, shape, or specific determination of the area. Refer to your original determination (CPA-026 and attached maps) for exact boundaries and determinations or contact USDA Natural Resources Conservation Service (NRCS).

USDA is an equal opportunity provider, employer, and lender.



HIGHLY ERODIBLE LAND AND WETLAND CONSERVATION DETERMINATION

Name Address:	[REDACTED]	Request Date:	11/10/03	County:	Greene
Agency or Person Requesting Determination:	Douglas Fouch	Tract No:	24222	FSA Farm No.:	4419

Section I - Highly Erodible Land

Is a soil survey now available for making a highly erodible land determination?	Yes
Are there highly erodible soil map units on this farm?	Yes

Fields in this section have undergone a determination of whether they are highly erodible land (HEL) or not; fields for which an HEL Determination has not been completed are not listed. In order to be eligible for USDA benefits, a person must be using an approved conservation system on all HEL.

<u>Field(s)</u>	<u>HEL(Y/N)</u>	<u>Sodbust(Y/N)</u>	<u>Acres</u>	<u>Determination Date</u>
1.1	Y	N	7.8	7/8/2005
1.2	N	N	115.2	7/8/2005
2	Y	N	15.2	1/28/1993
-	-	-		
-	-	-		
-	-	-		
-	-	-		

The Highly Erodible Land determination was completed in the office.

Section II - Wetlands

Are there hydric soils on this farm?	Yes
--------------------------------------	-----

Fields in this section have had wetland determinations completed. See the Definition of Wetland Label Codes for additional information regarding allowable activities under the wetland conservation provisions of the Food Security Act and/or when wetland determinations are necessary to determine USDA program eligibility.

<u>Field(s)</u>	<u>Wetland Label*</u>	<u>Occurrence Year (CW)**</u>	<u>Acres</u>	<u>Determination Date</u>	<u>Certification Date</u>
1.1	NI		7.8		
1.2	NI		115.2		
2	NI		15.2		
-	-				
-	-				
-	-				
-	-				

The wetland determination was completed in the -. It was - to the person on .

Remarks: A Certified Wetland Determination has not been completed on this tract.

I certify that the above determinations are correct and were conducted in accordance with policies and procedures contained in the National Food Security Act Manual.

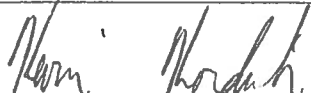
Signature Designated Conservationist	Date
	7/8/2005

The U.S. Department of Agriculture (USDA) prohibits discrimination in all its programs and activities on the basis of race, color, national origin, gender, religion, age, disability, political beliefs, sexual orientation, and marital or family status. (Not all prohibited bases apply to all programs.) Persons with disabilities who require alternative means for communication of program information (Braille, large print, audiotape, etc.) should contact USDA's TARGET Center at 202-720-2600 (voice and TDD).

To file a complaint of discrimination, write USDA, Director, Office of Civil Rights, Room 326W, Whitten Building, 14th and Independence Avenue, SW, Washington, DC 20250-9410 or call (202) 720-5964 (voice or TDD). USDA is an equal opportunity provider and employer.

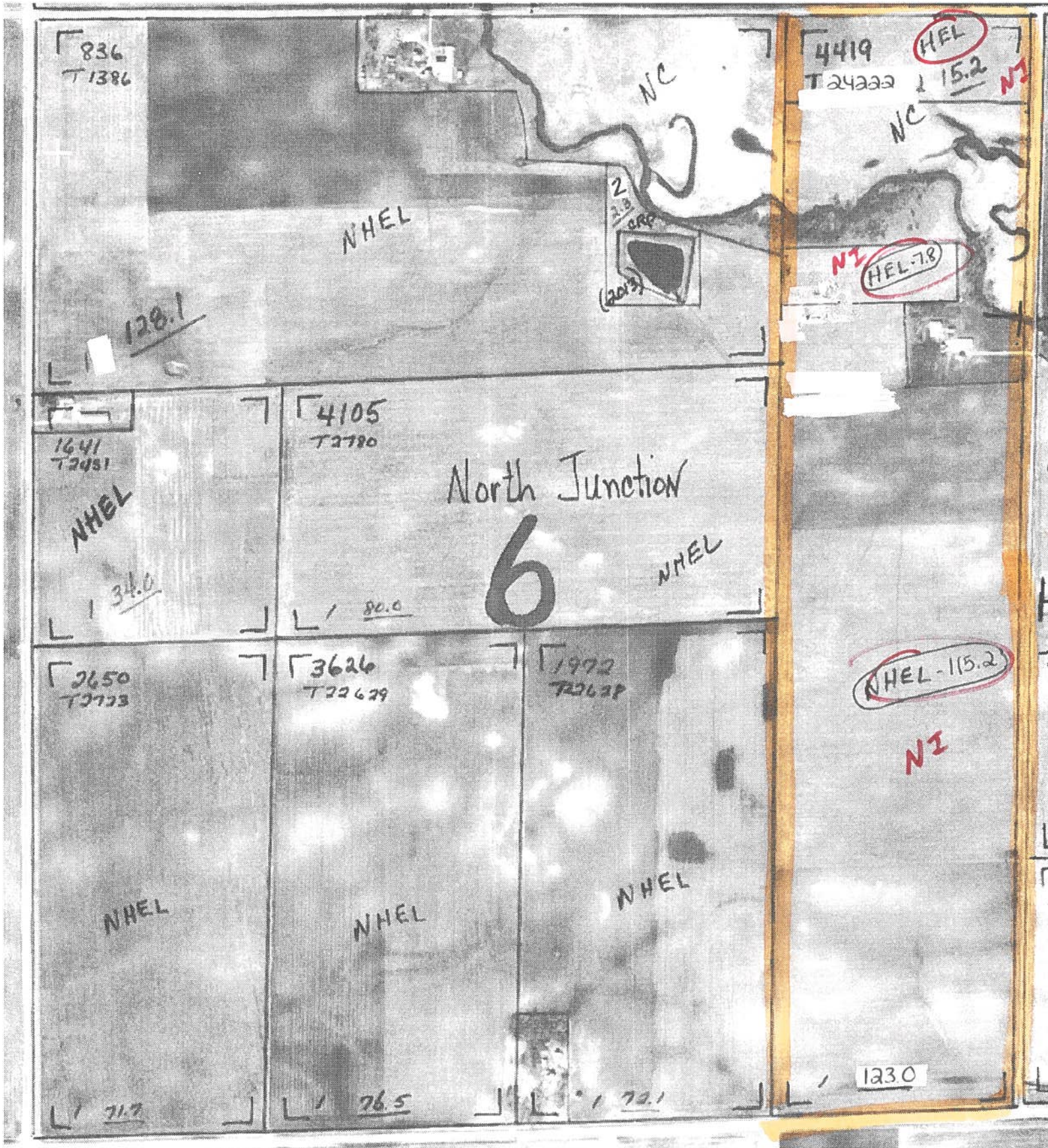

NOT TO SCALE (1990 FLIGHT) GREENE COUNTY -CROP YEAR _____ L-4

Conservation Plan

North Junction 6 t24222
Greene SWCD

Jefferson
NRCS
Curt Houk
(515) 386-3817

Date: 08/09/2004

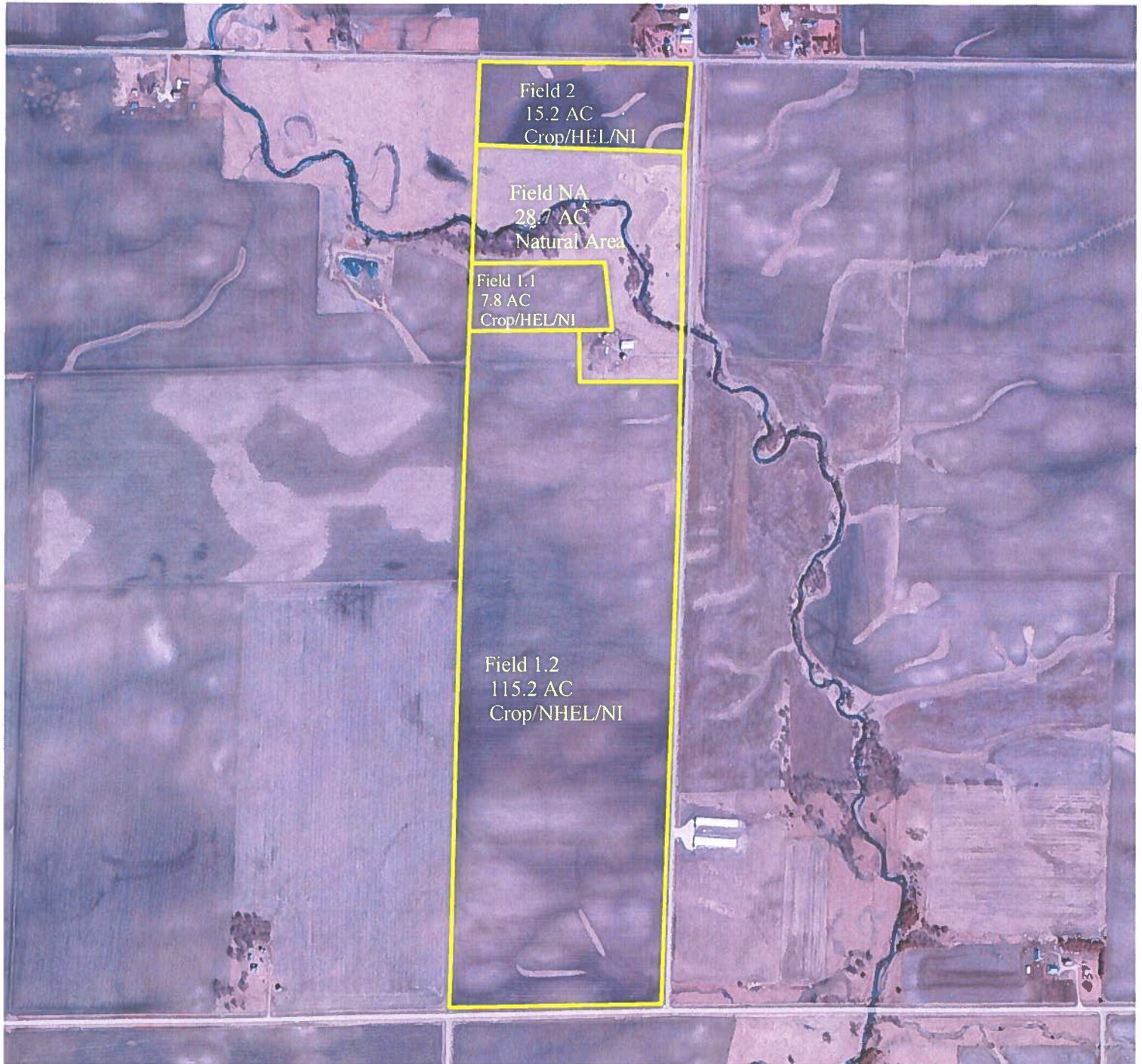

Legend

Planned Land Units Labels
Planned Land Units



900 0 900 1800 Feet



HIGHLY ERODIBLE LAND CONSERVATION (HELC) AND WETLAND CONSERVATION (WC) CERTIFICATION

(See Page 2 for Public Burden and Privacy Act Statements).

1. Name of Producer <i>Doug Fouch</i>	2. I.D. Number (Last 4 digits only) <i>481-76-4935</i>	3. Current Crop Year <i>2003</i>				
4. Do all your farming interests have current NRCS determinations? <i>If "NO", contact your County FSA Office before completing this form.</i>		<table border="1" style="width: 100%;"> <tr> <th style="width: 50%;">YES</th> <th style="width: 50%;">NO</th> </tr> <tr> <td style="text-align: center;"><input checked="" type="checkbox"/></td> <td style="text-align: center;"><input type="checkbox"/></td> </tr> </table>	YES	NO	<input checked="" type="checkbox"/>	<input type="checkbox"/>
YES	NO					
<input checked="" type="checkbox"/>	<input type="checkbox"/>					
5. Are you a landlord on any farm that will not be in compliance with HELC and WC provisions? <i>If "YES", enter the farm number at the end of this statement, or contact your County FSA Office before completing this form:</i>		<table border="1" style="width: 100%;"> <tr> <th style="width: 50%;">YES</th> <th style="width: 50%;">NO</th> </tr> <tr> <td style="text-align: center;"><input type="checkbox"/></td> <td style="text-align: center;"><input checked="" type="checkbox"/></td> </tr> </table>	YES	NO	<input type="checkbox"/>	<input checked="" type="checkbox"/>
YES	NO					
<input type="checkbox"/>	<input checked="" type="checkbox"/>					
6. Do any of your landlord refuse to comply with HELC requirements on any farms? <i>If "YES", enter the farm number at the end of this statement, or contact your County FSA Office before completing this form:</i>		<table border="1" style="width: 100%;"> <tr> <th style="width: 50%;">YES</th> <th style="width: 50%;">NO</th> </tr> <tr> <td style="text-align: center;"><input type="checkbox"/></td> <td style="text-align: center;"><input checked="" type="checkbox"/></td> </tr> </table>	YES	NO	<input type="checkbox"/>	<input checked="" type="checkbox"/>
YES	NO					
<input type="checkbox"/>	<input checked="" type="checkbox"/>					
7. List affiliated persons with farming interests. See Page 2 for an explanation. Enter "NONE", if applicable.						
8. During the crop year entered in Item 3 above, or the term of a requested USDA loan, did or will you plant or produce an agricultural commodity on land for which a highly erodible determination has not been made?		<table border="1" style="width: 100%;"> <tr> <th style="width: 50%;">YES</th> <th style="width: 50%;">NO</th> </tr> <tr> <td style="text-align: center;"><input type="checkbox"/></td> <td style="text-align: center;"><input checked="" type="checkbox"/></td> </tr> </table>	YES	NO	<input type="checkbox"/>	<input checked="" type="checkbox"/>
YES	NO					
<input type="checkbox"/>	<input checked="" type="checkbox"/>					
9. On any land in which you have an interest, has anyone conducted any activities (since December 23, 1985) or will anyone conduct any activities (during the current crop year or the term of a requested USDA loan) to:		<table border="1" style="width: 100%;"> <tr> <th style="width: 50%;">YES</th> <th style="width: 50%;">NO</th> </tr> <tr> <td style="text-align: center;"><input type="checkbox"/></td> <td style="text-align: center;"><input type="checkbox"/></td> </tr> </table>	YES	NO	<input type="checkbox"/>	<input type="checkbox"/>
YES	NO					
<input type="checkbox"/>	<input type="checkbox"/>					
(a) Create new drainage, conduct land leveling, filling, dredging, land clearing, or stump removal that has not been evaluated by NRCS? Indicate year if answered "YES": _____ (b) Maintain, improve, or modify an existing drainage that has not been evaluated by NRCS? Indicate year if answered "YES": _____		<table border="1" style="width: 100%;"> <tr> <th style="width: 50%;">YES</th> <th style="width: 50%;">NO</th> </tr> <tr> <td style="text-align: center;"><input type="checkbox"/></td> <td style="text-align: center;"><input type="checkbox"/></td> </tr> </table>	YES	NO	<input type="checkbox"/>	<input type="checkbox"/>
YES	NO					
<input type="checkbox"/>	<input type="checkbox"/>					
10. Will you conduct any activities for fish production, trees, vineyards, shrubs, building construction, or other non-agricultural purposes on lands for which a wetland determination has not been completed by NRCS?		<table border="1" style="width: 100%;"> <tr> <th style="width: 50%;">YES</th> <th style="width: 50%;">NO</th> </tr> <tr> <td style="text-align: center;"><input type="checkbox"/></td> <td style="text-align: center;"><input checked="" type="checkbox"/></td> </tr> </table>	YES	NO	<input type="checkbox"/>	<input checked="" type="checkbox"/>
YES	NO					
<input type="checkbox"/>	<input checked="" type="checkbox"/>					

If answers to
Item 8, 9, or 10
are:

"YES" for any one of these items, sign and date in Item 11 below. A "YES" answer authorizes FSA to refer this AD-1026 to NRCS to make a HELC and or certified wetland determinations. DO NOT sign in Item 13 until the NRCS determination is complete.

"NO" for all of these items, complete Item 13. (Contact your County FSA Office if you are unsure about the answers to Items 9 or 10.)

11. Signature of Producer	<p><i>I hereby certify that the information on this form is true and correct to the best of my knowledge.</i></p> <p><i>X</i> <i>Douglas J. Fouch</i></p>	Date: (MM-DD-YYYY) <i>11-10-03</i>
12. Referral to NRCS (Completed by FSA)	Enter a checkmark if a NRCS determination is needed because "YES" is answered in Items 8, 9, or 10. <input checked="" type="checkbox"/>	Signature of FSA Representative <i>Aiane Osterander</i> Date (MM-DD-YYYY) <i>11-10-03</i>

NOTE: Before signing in Item 13, Read AD-1026 Appendix.

Continuous AD-1026 Certification I understand and agree that my eligibility for certain USDA program benefits is contingent upon this certification of compliance with the highly erodible land and wetland conservation provisions of the 1985 Food Security Act as amended. This agreement shall serve as a continuous certification and agreement for subsequent crop years. For current and subsequent crop years:	
<ul style="list-style-type: none"> I agree to the terms and conditions stated on AD-1026 Appendix on all land in which I have or will have an interest. I agree that if there are any changes in my operation or activities that may affect compliance with these provisions, I will file a revised AD-1026. I agree to file any required exemption requests for each applicable crop year. I understand that affiliated persons are also subject to compliance with these provisions and their failure to comply or file AD-1026 will result in loss of eligibility to persons or enterprises with whom they are affiliated. (Affiliated person rules are printed on Page 2 of this form.) 	
13. Producer Sign Here	Date (MM-DD-YYYY)
<i>X</i> <i>Douglas J. Fouch</i>	<i>11-10-03</i>

The U.S. Department of Agriculture (USDA) prohibits discrimination in all its programs and activities on the basis of race, color, national origin, gender, religion, age, disability, political beliefs, sexual orientation, and marital or family status. (Not all prohibited bases apply to all programs.) Persons with disabilities who require alternative means for communication of program information (Braille, large print, audiotape, etc.) should contact USDA's TARGET Center at (202) 720-2600 (voice and TDD). To file a complaint of discrimination, write USDA, Director, Office of Civil Rights, Room 326-W, Whitten Building, 1400 Independence Avenue, SW, Washington, D. C. 20250-9410 or call (202) 720-5964 (voice or TDD). USDA is an equal opportunity provider and employer.

ORIGINAL - FSA COPY ☐NRCS COPY ☐PRODUCER'S COPY ☐



NRCS Natural Resources Conservation Service

1703 N Elm, Suite 2, Jefferson, IA 50129
Ph: 515-386-3817 Fax: 515-386-4328

July 11, 2005

[REDACTED]
[REDACTED]
[REDACTED]

Dear Mr. Kennedy:

Farm	Tract	Location
4419	24222	N Junction 6

A Highly Erodible Land Determination, form NRCS-CPA-026, was completed on the above new tract. A HEL tract has been combined with NHEL tract.

X No wetland determination has been completed for this tract. Before making drainage improvements, apply for a wetland determination at FSA.

Sincerely,

Kevin Kordick
NRCS Soil Conservationist

Enclosures

CC: FSA CED, Kevin Fitzpatrick

U.S. A. Soil Conservation Service	SCS-CPA-026 (June 91)	1. Name and Address of Person <div style="background-color: black; width: 150px; height: 20px; margin-bottom: 5px;"></div> <div style="background-color: black; width: 250px; height: 20px;"></div>	2. Date of Request 3/10/94
HIGHLY ERODIBLE LAND AND WETLAND CONSERVATION DETERMINATION		3. County GREENE	
4. Name of USDA Agency or Person Requesting Determination ASCS		5. Farm No. and Tract No. FARM 3122 TRACT 3047	

SECTION I - HIGHLY ERODIBLE LAND

	FIELD NO.(s)	TOTAL ACRES
6. Is soil survey now available for making a highly erodible land determination? Yes <input checked="" type="checkbox"/> No <input type="checkbox"/>		
7. Are there highly erodible soil map units on this farm? Yes <input type="checkbox"/> No <input type="checkbox"/>		
8. List highly erodible fields that, according to ASCS records, were used to produce an agricultural commodity in any crop year during 1981-1985.		
9. List highly erodible fields that have been or will be converted for the production of agricultural commodities and, according to ASCS records, were not used for this purpose in any crop year during 1981-1985; and were not enrolled in a USDA set-aside or diversion program.		
10. This Highly Erodible Land determination was completed in the: Office <input checked="" type="checkbox"/> Field <input type="checkbox"/>		

SECTION II - WETLAND

	FIELD NO.(s)	TOTAL ACRES
11. Are there hydric soils on this farm? Yes <input checked="" type="checkbox"/> No <input type="checkbox"/> WETLAND DETERMINATIONS TO BE COMPLETED AT A LATER DATE		
12. Wetlands (W), including abandoned wetlands, or Farmed Wetlands (FW) or Farmed Wetlands Pasture (FWP). Wetlands may be farmed under natural conditions. Farmed Wetlands and Farmed Wetlands Pasture may be farmed and maintained in the same manner as they were prior to December 23, 1985, as long as they are not abandoned.		
13. Prior Converted Cropland (PC). Wetlands that were converted prior to December 23, 1985. The use, management, drainage, and alteration of prior converted cropland (PC) are not subject to the wetland conservation provisions unless the area reverts to wetland as a result of abandonment.		
14. Artificial Wetlands (AW). Artificial wetlands includes irrigation-induced wetlands. These wetlands are not subject to the wetland conservation provisions.		
15. Minimal Effect Wetlands (MW). These wetlands are to be farmed according to the minimal-effect agreement signed at the time the minimal-effect determination was made.		
16. Mitigation Wetlands (MIW). Wetlands on which a person is actively mitigating a frequently cropped area or a wetland converted between December 23, 1985 and November 28, 1990.		
17. Restoration with Violation (RVW+year). A restored wetland that was in violation as a result of conversion after November 28, 1990, or the planting of an agricultural commodity or forage crop.		
18. Restoration without Violation (RSW). A restored wetland converted between December 23, 1985 and November 28, 1990, on which an agricultural commodity has not been planted.		
19. Replacement Wetlands (RPW). Wetlands which are converted for purposes other than to increase production, where the wetland values are being replaced at a second site.		
20. Good Faith Wetlands (GFW+year). Wetlands on which ASCS has determined a violation to be in good faith and the wetland has been restored.		
21. Converted Wetlands (CW). Wetlands converted after December 23, 1985 and prior to November 28, 1990. In any year that an agricultural commodity is planted on these Converted Wetlands, you will be ineligible for USDA benefits.		
22. Converted Wetland (CW+year). Wetlands converted after November 28, 1990. You will be ineligible for USDA program benefits until this wetland is restored.		
23. Converted Wetland Non-Agricultural use (CWNA). Wetlands that are converted for trees, fish production, shrubs, cranberries, vineyards or building and road construction.		
24. Converted Wetland Technical Error (CWTE). Wetlands that were converted as a result of incorrect determination by SCS.		
25. The planned alteration measures on wetlands in fields _____ are considered maintenance and are in compliance with FSA.		
26. The planned alteration measures on wetlands in fields _____ are not considered to be maintenance and if installed will cause the area to become a Converted Wetland (CW). See item 22 for information on CW+year.		
27. The wetland determination was completed in the office <input type="checkbox"/> field <input type="checkbox"/> and was delivered <input type="checkbox"/> mailed <input type="checkbox"/> to the person on _____.		

28. Remarks.

3.5 ACRES TO BE CONVERTED TO CROPLAND ARE NHLE, NON HIGHLY ERODIBLE LAND.
 A CONSERVATION PLAN IS NOT REQUIRED.

29. I certify that the above determination is correct and adequate for use in determining eligibility for USDA program benefits, and that wetland hydrology, hydric soils, and hydrophytic vegetation under normal circumstances exist on all areas outlined as Wetlands, Farmed Wetlands, and Farmed Wetlands Pasture.	30. Signature of SGS District Conservationist  Acting DC.	31. Date 7-6-94
---	--	--------------------

Assistance and programs of the Soil Conservation Service available without regard to race, religion, color, sex, age, or handicap.

ASCS Copy

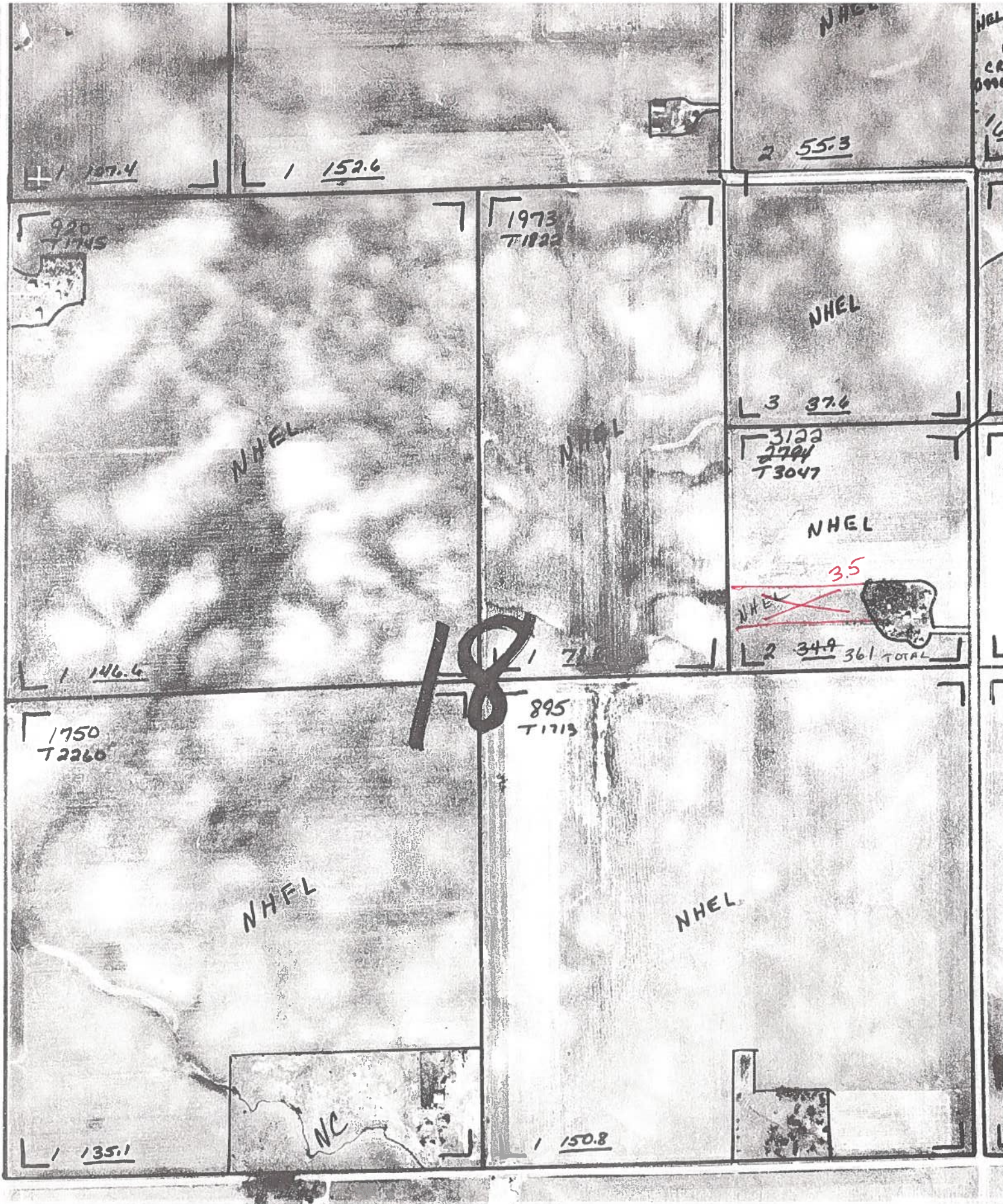

NOT TO SCALE (1990 Flight) GREENE COUNTY -- Crop Year _____ L-5

U.S.D.A.
Soil Conservation Service

SCS-CPA-1
(June 91)

1. Name and Address of Person

2. Date of Request

1-22-93

**HIGHLY ERODIBLE LAND AND WETLAND
CONSERVATION DETERMINATION**

3. County

Greene

4. Name of USDA Agency or Person Requesting Determination

5. Farm No. and Tract No.

31213081

T23233

SECTION I - HIGHLY ERODIBLE LAND

	FIELD NO.(s)	TOTAL ACRES
6. Is soil survey now available for making a highly erodible land determination? Yes <input checked="" type="checkbox"/> No <input type="checkbox"/>		
7. Are there highly erodible soil map units on this farm? Yes <input checked="" type="checkbox"/> No <input type="checkbox"/>		
8. List highly erodible fields that, according to ASCS records, were used to produce an agricultural commodity in any crop year during 1981-1985.	0	0
9. List highly erodible fields that have been or will be converted for the production of agricultural commodities and, according to ASCS records, were not used for this purpose in any crop year during 1981-1985; and were not enrolled in a USDA set-aside or diversion program.	0	0
10. This Highly Erodible Land determination was completed in the: Office <input checked="" type="checkbox"/> Field <input type="checkbox"/>		

SECTION II - WETLAND

	FIELD NO.(s)	TOTAL ACRES
11. Are there hydric soils on this farm? Yes <input checked="" type="checkbox"/> No <input type="checkbox"/>		
12. Wetlands (W), including abandoned wetlands, or Farmed Wetlands (FW) or Farmed Wetlands Pasture (FWP). Wetlands may be farmed under natural conditions. Farmed Wetlands and Farmed Wetlands Pasture may be farmed and maintained in the same manner as they were prior to December 23, 1985, as long as they are not abandoned.		
13. Prior Converted Cropland (PC). Wetlands that were converted prior to December 23, 1985. The use, management, drainage, and alteration of prior converted cropland (PC) are not subject to the wetland conservation provisions unless the area reverts to wetland as a result of abandonment.		
14. Artificial Wetlands (AW). Artificial wetlands includes irrigation-induced wetlands. These wetlands are not subject to the wetland conservation provisions.		
15. Minimal Effect Wetlands (MW). These wetlands are to be farmed according to the minimal-effect agreement signed at the time the minimal-effect determination was made.		
16. Mitigation Wetlands (MIW). Wetlands on which a person is actively mitigating a frequently cropped area or a wetland converted between December 23, 1985 and November 28, 1990.		
17. Restoration with Violation (RVW+year). A restored wetland that was in violation as a result of conversion after November 28, 1990, or the planting of an agricultural commodity or forage crop.		
18. Restoration without Violation (RSW). A restored wetland converted between December 23, 1985 and November 28, 1990, on which an agricultural commodity has not been planted.		
19. Replacement Wetlands (RPW). Wetlands which are converted for purposes other than to increase production, where the wetland values are being replaced at a second site.		
20. Good Faith Wetlands (GFW+year). Wetlands on which ASCS has determined a violation to be in good faith and the wetland has been restored.		
21. Converted Wetlands (CW). Wetlands converted after December 23, 1985 and prior to November 28, 1990. In any year that an agricultural commodity is planted on these Converted Wetlands, you will be ineligible for USDA benefits.		
22. Converted Wetland (CW+year). Wetlands converted after November 28, 1990. You will be ineligible for USDA program benefits until this wetland is restored.		
23. Converted Wetland Non-Agricultural use (CWNA). Wetlands that are converted for trees, fish production, shrubs, cranberries, vineyards or building and road construction.		
24. Converted Wetland Technical Error (CWTE). Wetlands that were converted as a result of incorrect determination by SCS.		
25. The planned alteration measures on wetlands in fields _____ are considered maintenance and are in compliance with FSA.		
26. The planned alteration measures on wetlands in fields _____ are not considered to be maintenance and if installed will cause the area to become a Converted Wetland (CW). See item 22 for information on CW+year.		
27. The wetland determination was completed in the office <input type="checkbox"/> field <input type="checkbox"/> and was delivered <input type="checkbox"/> mailed <input type="checkbox"/> to the person on _____.		

28. Remarks. field #1 is not highly erodible and DOES NOT require a compliance conservation plan.

29. I certify that the above determination is correct and adequate for use in determining eligibility for USDA program benefits, and that wetland hydrology, hydric soils, and hydrophytic vegetation under normal circumstances exist on all areas outlined as Wetlands, Farmed Wetlands, and Farmed Wetlands Pasture.

30. Signature of SCS District Conservationist

W. N. Muhl

31. Date

1-28-93

Assistance and programs of the Soil Conservation Service available without regard to race, religion, color, sex, age, or handicap.

ASCS Copy

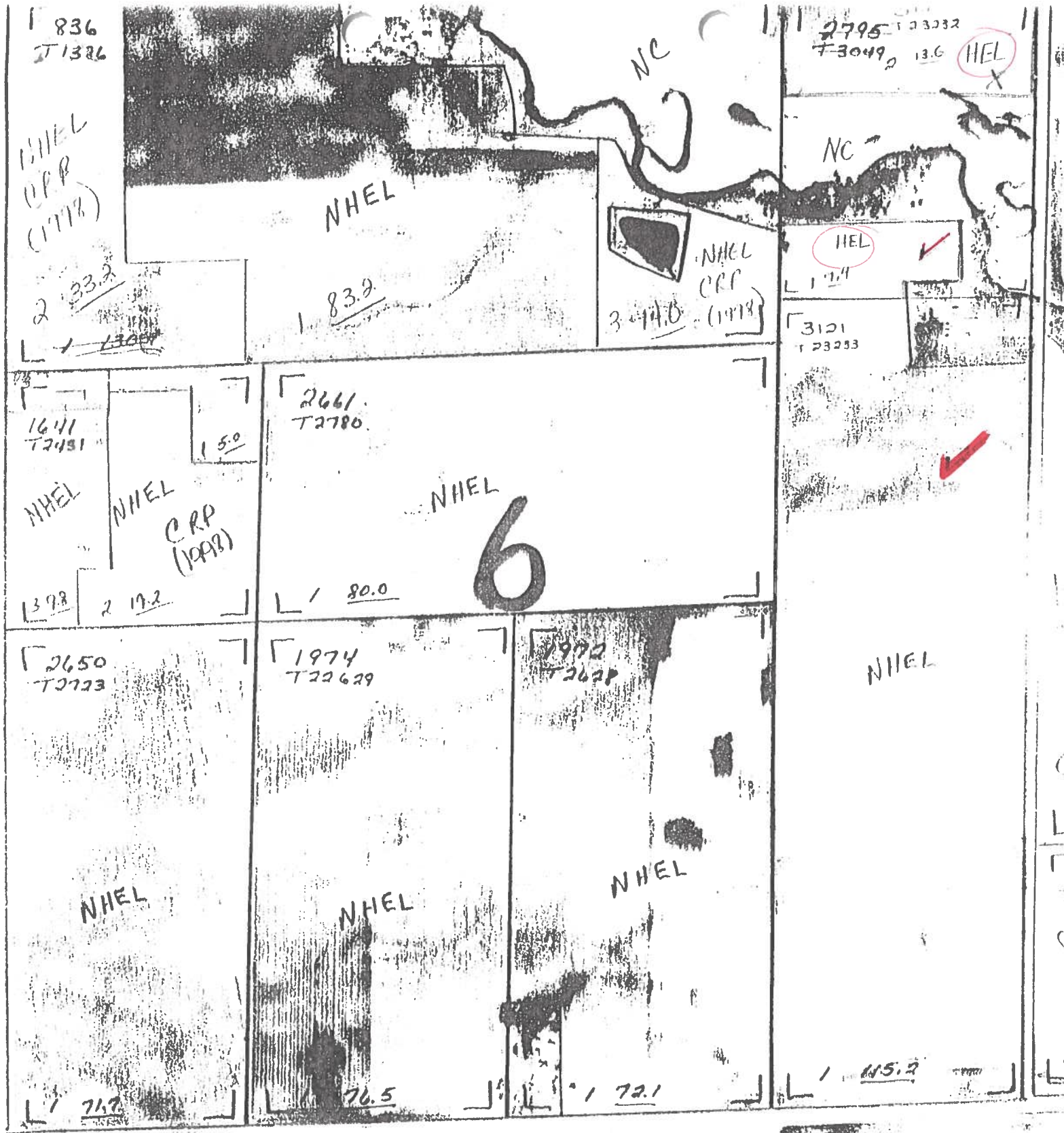

NOT TO SCALE (1990 Flight) GREENE COUNTY -- Crop Year _____ L-4

HIGHLY ERODIBLE LAND CONSERVATION (HELC) AND WETLAND CONSERVATION (WC) CERTIFICATION

1. Name of Producer [REDACTED]	2. Identification Number 480-36-8905	3. Crop Year 1993
4. Do the attached AD-1026A(s) list all your farming interests by county, and show current SCS determinations? <i>If "No", contact your County ASCS Office before completing this form.</i>	YES	NO
5. Are you now applying for, or do you have a FmHA insured or guaranteed loan?		✓
6. Do you have a crop insurance contract issued or reinsured by the Federal Crop Insurance Corporation?		✓
7. Are you a landlord on any farm listed on AD-1026A that will not be in compliance with HELC and WC provisions?		✓
8. Has a HELC exemption been approved on any farms listed on AD-1026A because the landlord refuses to comply?		✓
9. List here or attach a list of affiliated persons with farming interests. <i>See reverse for an explanation. Enter "None", if applicable.</i>		

If items 7 or 8 are answered "YES", circle the applicable farm number on AD-1026A.

During either the crop year entered in item 3 above, or the term of a requested USDA loan:

10. Will you plant or produce an agricultural commodity on land for which a highly erodible land determination has not been made? <i>See remarks</i>	YES	NO
11. Will you plant or produce an agricultural commodity on any land that is or was a wet area on which planting was made possible by draining, dredging, filling, or leveling or any other means after December 23, 1985?		✓
12. Will you, or have you since November 28, 1990, made possible the planting of any crop, pasture, agricultural commodity, or other such crop by: (a) converting any wet areas by draining, dredging, filling, leveling, or any other means, or, (b) improving or modifying a drainage system?		✓
13. Will you convert any wet areas for fish production, trees, vineyards, shrubs, building construction, or other non-agricultural use?		✓

If answers to items 10, 11, 12, or 13 are:

} "YES" for any one of these items, sign and date in item 14 below. Circle the applicable tract number on AD-1026A, or list in item 12 on AD-1026A. ASCS will refer this AD-1026 to SCS for a determination. DO NOT sign in item 16 until SCS determination is complete.

"NO" for all of these items or SCS determinations are complete, complete item 16.

14. Signature of Producer	I hereby certify that the above information, and the information on attached AD-1026A's, is true and correct to the best of my knowledge and belief.		Date
15. Referral To SCS (Completed by ASCS)	Enter a ✓ if a SCS determination is needed because "Yes" is answered in item 10, 11, 12, or 13.	Signature of ASCS Representative	Date
	✓	1-22-93 <i>Jan Finch</i>	

NOTE: Before signing in item 16, Read AD-1026 Appendix.

16. Signature of Producer	I hereby certify that the above information, and the information on attached AD-1026A's, is true and correct to the best of my knowledge and belief. It is my responsibility to file a new AD-1026 in the event there are any changes in my farming operation(s). In signing this form, I also certify that I have received and will comply with the compliance requirements on AD-1026 Appendix.		Date
17. Remarks:	<i>Field split due to reconstitution. Redetermination of separate fields # 3 is soe-lusted. Fields necessary.</i>		

AD-1026A (Supplemental to AD-1026)

PAGE: 1

1. STATE: IOWA 19 2. COUNTY: GREENE 073 3. CROP YEAR: 93 4. ID NO. 480-36-8905

5. PRODUCER NAME & ADDRESS TELEPHONE 6. COUNTY OFFICE NAME & ADDRESS TELEPHONE

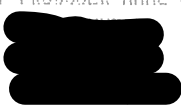
 501299729 GREENE COUNTY ASCS OFFICE (515) 386-3138

BOX 270 1403 N ELM

JEFFERSON IA 50129-0270

FARMING INTEREST (Completed by producer)

7. Circle each tract for which a "YES" answer applies to the tract for Items 10, 11, 12, OR 13 on AD-1026. (OP = Operator, OW = Owner, OO = Owner-Operator).

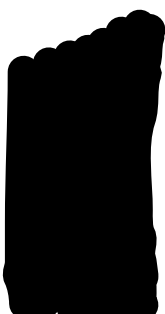
FARM NO	OP/OW/NO	TRACT NO	CROPLAND	OWNER	PHOTO/GRID	-SCS DETERMINATIONS-
						8. 9. 10. 11.
						HEL 027 A027 Wetland
2387	OW	2261	150.2		OLD I-7 NE	N N N
2387	OW	3011	95.7		OLD I-7 NE	Y Y Y
2387	OW	3012	34.0		OLD I-7 NE	N N N
2387	OW	3013	35.3		OLD J-8 NE	N N N
2387	OW	3046	50.7		OLD J-5 NE	N N N
3122	OW	3045	131.9		O/J5 N/L-5	N N N
3122	OW	3047	48.6		OLD J-6 NE	Y Y Y
3122	OW	23232	21.0		OLD J-5 NE	Y N N

12. You are recorded as a tenant or sharecropper on the farm numbers listed below. Please specify the tracts that apply to you by completing items (a) and (b).

- (a) Circle "YES" or "NO" in the "FARMING INTEREST" column beside each tract number below to indicate whether you have a farming interest in the tract. The HELC and WC provisions will apply to all land in which you have a farming interest.
- (b) If any "YES" answer to questions 10, 11, 12, or 13 on AD-1026 applies to your land listed below, circle the applicable tract in the "Tract No" column.

FARM NO	TRACT NO	FARMING INTEREST	CROPLAND	OWNER	PHOTO/GRID	-SCS DETERMINATIONS-
						8. 9. 10. 11.
						HEL 027 A027 Wetland
NONE FOUND						

13. MULTIPLE COUNTY INTEREST: (CONTROL COUNTY: NONE)

OTHER COUNTIES & STATES :

NONE

X Teki
3/10/93

*** WARNING *** Producer is associated with an ineligible tract

FINAL PAGE

567.4

**HIGHLY ERODIBLE LAND AND WETLAND
CONSERVATION DETERMINATION**

SECTION I - HIGHLY ERODIBLE LAND

	FIELD NO.(s)	TOTAL ACRES
6. Is soil survey now available for making a highly erodible land determination? Yes <input checked="" type="checkbox"/> No <input type="checkbox"/>		
7. Are there highly erodible soil map units on this farm? Yes <input checked="" type="checkbox"/> No <input type="checkbox"/>		
8. List highly erodible fields that, according to ASCS records, were used to produce an agricultural commodity in any crop year during 1981-1985.	1	7.4
9. List highly erodible fields that have been or will be converted for the production of agricultural commodities and, according to ASCS records, were not used for this purpose in any crop year during 1981-1985; and were not enrolled in a USDA set-aside or diversion program.	2	13.6
10. This Highly Erodible Land determination was completed in the: Office <input checked="" type="checkbox"/> Field <input type="checkbox"/>		

SECTION II - WETLAND

	FIELD NO.(s)	TOTAL ACRES
11. Are there hydric soils on this farm? Yes <input checked="" type="checkbox"/> No <input type="checkbox"/>		
12. Wetlands (W), including abandoned wetlands, or Farmed Wetlands (FW) or Farmed Wetlands Pasture (FWP). Wetlands may be farmed under natural conditions. Farmed Wetlands and Farmed Wetlands Pasture may be farmed and maintained in the same manner as they were prior to December 23, 1985, as long as they are not abandoned.		
13. Prior Converted Cropland (PC). Wetlands that were converted prior to December 23, 1985. The use, management, drainage, and alteration of prior converted cropland (PC) are not subject to the wetland conservation provisions unless the area reverts to wetland as a result of abandonment.		
14. Artificial Wetlands (AW). Artificial wetlands includes irrigation-induced wetlands. These wetlands are not subject to the wetland conservation provisions.		
15. Minimal Effect Wetlands (MW). These wetlands are to be farmed according to the minimal-effect agreement signed at the time the minimal-effect determination was made.		
16. Mitigation Wetlands (MIW). Wetlands on which a person is actively mitigating a frequently cropped area or a wetland converted between December 23, 1985 and November 28, 1990.		
17. Restoration with Violation (RVW-year). A restored wetland that was in violation as a result of conversion after November 28, 1990, or the planting of an agricultural commodity or forage crop.		
18. Restoration without Violation (RSW). A restored wetland converted between December 23, 1985 and November 28, 1990, on which an agricultural commodity has not been planted.		
19. Replacement Wetlands (RPW). Wetlands which are converted for purposes other than to increase production, where the wetland values are being replaced at a second site.		
20. Good Faith Wetlands (GFW+year). Wetlands on which ASCS has determined a violation to be in good faith and the wetland has been restored.		
21. Converted Wetlands (CW). Wetlands converted after December 23, 1985 and prior to November 28, 1990. In any year that an agricultural commodity is planted on these Converted Wetlands, you will be ineligible for USDA benefits.		
22. Converted Wetland (CW+year). Wetlands converted after November 28, 1990. You will be ineligible for USDA program benefits until this wetland is restored.		
23. Converted Wetland Non-Agricultural use (CWNA). Wetlands that are converted for trees, fish production, shrubs, cranberries, vineyards or building and road construction.		
24. Converted Wetland Technical Error (CWTE). Wetlands that were converted as a result of incorrect determination by SCS.		

25. The planned alteration measures on wetlands in fields _____ are considered maintenance and are in compliance with FSA.

26. The planned alteration measures on wetlands in fields _____ are not considered to be maintenance and if installed will cause the area to become a Converted Wetland (CW). See item 22 for information on CW+year.

27. The wetland determination was completed in the office ☐ field ☐ and was delivered ☐ mailed ☐ to the person on _____.

28. Remarks. Field # 2 is solbusted, field #1 is Hel. Both fields # 1+2 fall under HEL 1985 Food Security act compliance provisions. (Wetlands) Swampbuster areas may be present in Conservation plans required for program eligibility. Non cropland pasture area.

29. I certify that the above determination is correct and adequate for use in determining eligibility for USDA program benefits, and that wetland hydrology, hydric soils, and hydrophytic vegetation under normal circumstances exist on all areas outlined as Wetlands, Farmed Wetlands, and Farmed Wetlands Pasture.

30. Signature of SCS District Conservationist

31. Date

Will N. Muhl

1-28-93

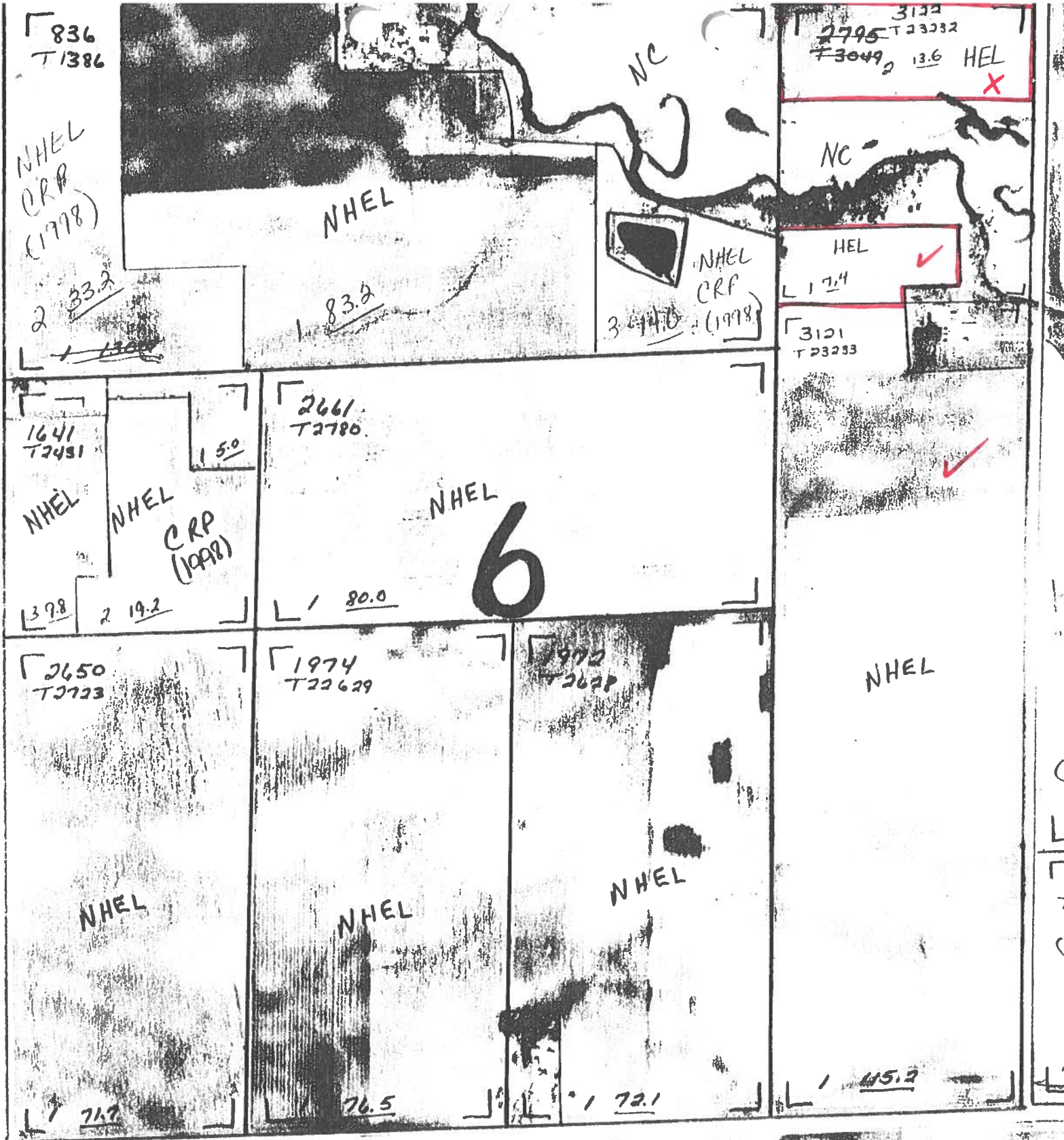

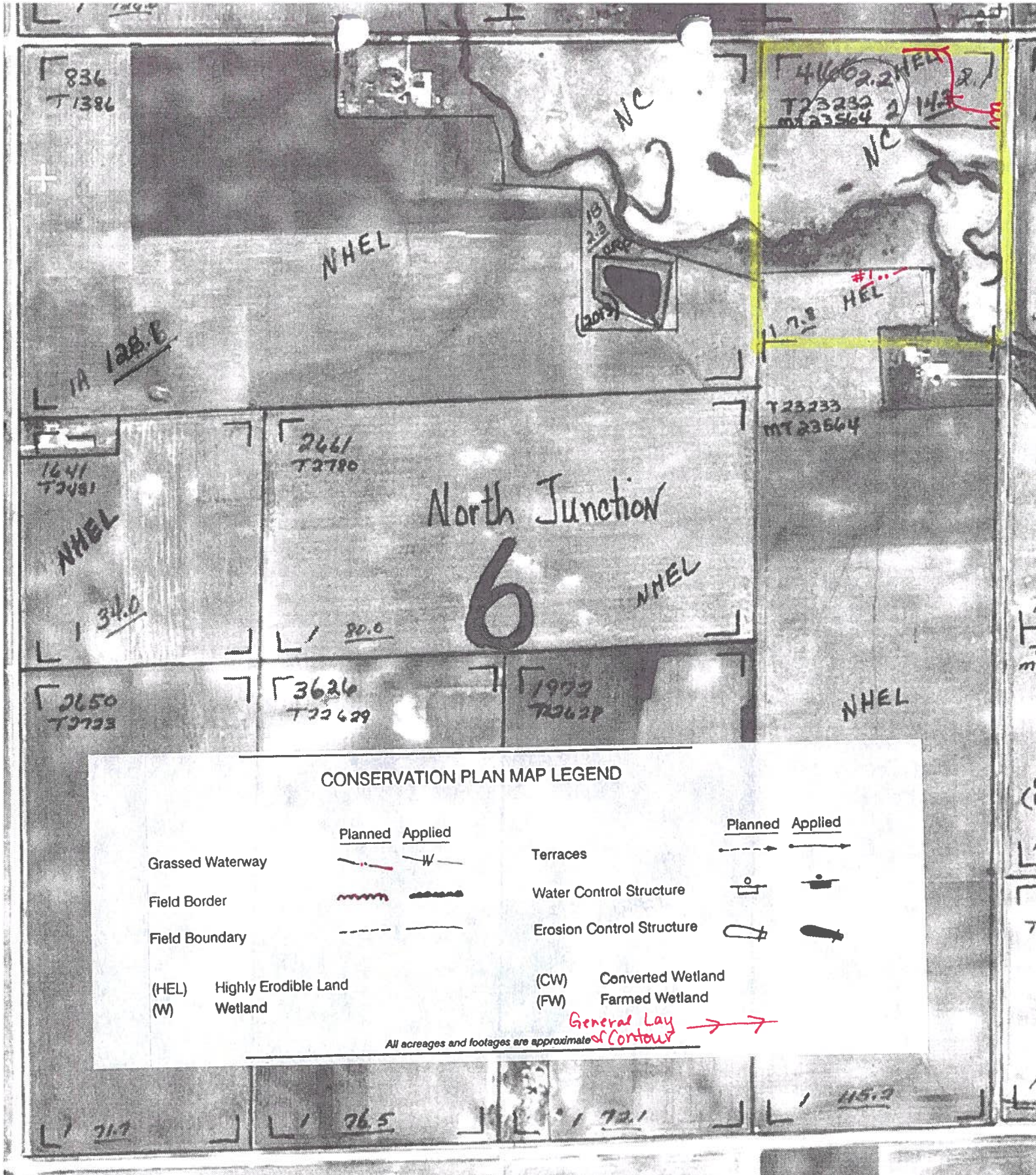

NOT TO SCALE (1990 FLIGHT) GREENE COUNTY -CROP YEAR _____

L-4

X

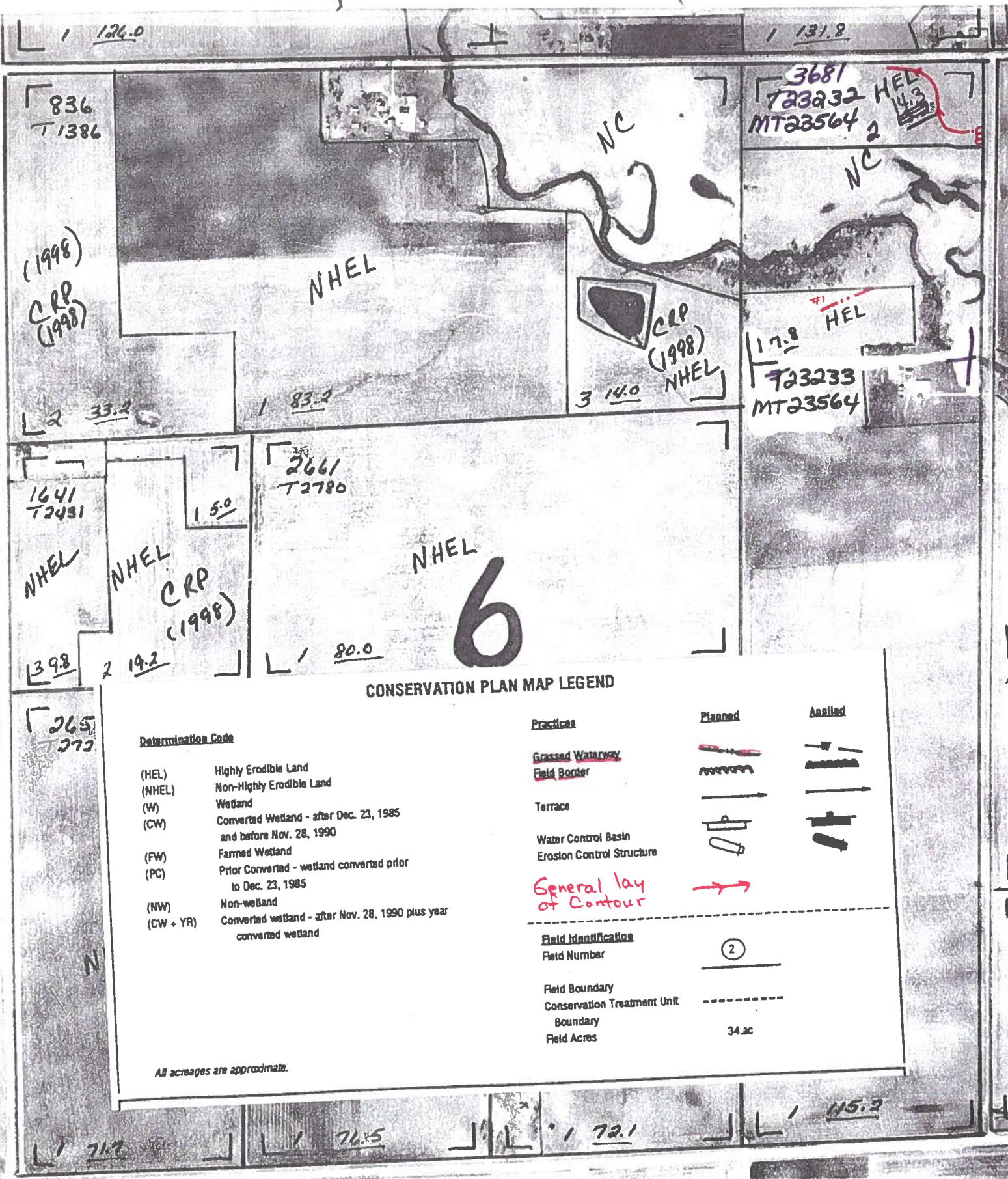

NOT TO SCALE (1990 FLIGHT) GREENE COUNTY - CROP YEAR

Updated Plan Map 1996

L-4

Tract # Tracts 3047 123232

Design and Construction Record Sheet

Small Grassed Waterways (Drainage Area 30 acres or less)

Landowner Te Kennedy**Instructions:****Design**

- 1 Record landowner and tract number on upper right corner. Record field numbers for the proposed waterways from the conservation plan in the first column on the left below.
- 2 Record the waterway number assigned on the conservation plan map.
- 3 Record drainage area in acres for the waterway. See determination method in SCS job sheet.
- 4 Record slope of waterway.
- 5 Record needed top width in feet (obtain from design chart in Small Grassed Waterways Job Sheet) for drainage area and zone applicable.
- 6 Record needed waterway depth in feet from small waterway design chart.

Construction

- 7 Record the constructed length of the waterway in feet.
- 8 Record the actual top width of the waterway, in feet.
- 9 Record the waterway center depth, in feet.
- 10 Record waterway depth half way to center (see cross section drawing).

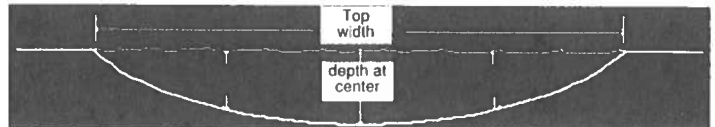

Shape a parabolic waterway so that the depth halfway to the center is 3/4 of the depth at the center. (Example - if center depth is 1 foot, depth halfway to center is .75 foot.)

Design Records						Construction Records			
1	2	3	4	5	6	7	8	9	10
Field #	Waterway #	Drainage Area	Slope	Top Width	Depth	Length	Top Width	Depth at center	Depth halfway to center
Example:									
1	1	8	2	36	1.2'	600'	36'	1.2'	.9'
1	1	3	3	20'	.8'	200'			
1	1	3	2	32'	1.2'	200'			
1	2	2	3	20'	.8'	300'			

Seed and Fertilizer Records

waterway number(s) All if reserved

species / lbs. pure live seed/ac

species 1 Oats / 1.5 bu. or equiv

species 2 Bromegrass / 2.5 lbs. bulk

species 3 _____ / _____

Nitrogen #/ac _____ Phosphate (P₂O₅) #/ac _____

Potash (K₂O) #/ac _____ Lime #/ac _____

Seed and Fertilizer Records

waterway number(s) _____

species / lbs. pure live seed/ac

species 1 _____ / _____

species 2 _____ / _____

species 3 _____ / _____

Nitrogen #/ac _____ Phosphate (P₂O₅) #/ac _____

Potash (K₂O) #/ac _____ Lime #/ac _____

I certify this/these waterways have been designed and constructed according to the records furnished on this sheet.

Seeding was completed (check one):

_____ 3/1-5/15 _____ 4/1-6/1

_____ 8/1-9/15 _____ Other Date

Note: If this record form is used for cost-share purposes, make a copy and return with receipts to the SCS office; SCS must certify upon completion.

Signature

(check one) _____ Landowner _____ Contractor

_____ Other _____ Tenant

SCS Signature

CONSERVATION PLAN

Client: [REDACTED]

Assisted By: Kevin Kordick

2 No-Till CB

LAND UNITS		PLANNED			APPLIED		PLANNED CONSERVATION TREATMENT
TRACT	FIELD	AMOUNT	MONTH	YEAR	AMOUNT	DATE	
t23232	2.2	4.0Ac					Crop A CROP ROTATION of corn soybeans oat meadow will be used on these fields. Grass is planted with the meadow. The following CONSERVATION TILLAGE system will be used: Meadow is spring tilled leaving at least 20% of the ground covered by residue after planting corn. Corn stalks are tilled leaving at least 30% of the ground covered by residue after planting soybeans. Soybean stubble is spring tilled leaving at least 20% of the ground covered by residue after planting oats.
t23232	2.2 HEL	4.0ac	06	2000			CONSERVATION CROP ROTATION - 328 Growing crops in combination with needed cultural and management measures. Cropping systems include rotations that contain grasses and legumes as well as rotations in which the desired benefits are achieved without the use of such crops. To improve or maintain good physical condition of the soil; protect the soil during periods when erosion usually occurs; help control weeds, insects, and diseases; and meet the need and desire of farmers for an economic return. See Job Sheet 328.
t23232	2.2 HEL	4.0ac	06	2000			CONSERVATION TILLAGE - 329 Any tillage and planting system that maintains at least 30 percent of the soil surface covered by residue after planting to reduce soil erosion by water; or where soil erosion by wind is the primary concern, maintains at least 1000 pounds of flat small grain residue equivalent on the surface during the critical erosion period. To reduce soil erosion by wind and water, help maintain or develop good soil tilth and efficient moisture utilization, and provide food and cover for wildlife.
t23232	2	10.3Ac					CROP A CROP ROTATION of corn oat will be used on these fields. CONTOUR FARMING will be used for all planting and tillage operations. The following CONSERVATION TILLAGE system will be used: Oat stubble is spring tilled leaving at least 40% of the ground covered by residue after planting corn. Corn

HEL Fields marked as HEL are highly erodible fields.

HEL* Reapplication of this conservation practice on this highly erodible field is required for compliance with the Food Security Act of 1985. See the Conservation Plan for details about first time application.

CONSERVATION PLAN

Client: [REDACTED]

Assisted By: Kevin Kordick

LAND UNITS		PLANNED			APPLIED		PLANNED CONSERVATION TREATMENT
TRACT	FIELD	AMOUNT	MONTH	YEAR	AMOUNT	DATE	
							stalks are spring tilled leaving at least 40% of the ground covered by residue after planting oats. FIELD BORDERS are required as shown on the conservation plan map. This field is operating under sodbuster provisions. Brought into production 1993. This field is operating under sodbuster provisions. Brought into production 1993.
t23232	2 HEL*	10.3ac	05	1993	14.3ac	08/19/1996	CONSERVATION CROP ROTATION - 328
t23232	2 HEL*	10.3ac	05	1994			CONSERVATION TILLAGE - 329
t23232	2 HEL*	3.0ac	05	1993			CONTOUR FARMING - 330
t23232	2 HEL*	200.0ft	05	1993			FIELD BORDER - 386
							CROP
t23232	1	7.4Ac					A CROP ROTATION of corn soybeans will be used on these fields. The following CONSERVATION TILLAGE system will be used: Corn is no-tilled into soybean stubble leaving at least 30% of the ground covered by residue after planting. Corn stalks are tilled leaving at least 40% of the ground covered by residue after planting soybeans. GRASSED WATERWAYS are required as shown on the conservation plan map.
t23232	1 HEL*	7.8ac	05	1993	7.8ac	08/19/1996	CONSERVATION CROP ROTATION - 328
t23232	1 HEL*	7.8ac	05	1994			CONSERVATION TILLAGE - 329
t23232	1 HEL*	0.1ac	05	1993	0.1ac	11/24/1997	GRASSED WATERWAY - 412

HEL Fields marked as HEL are highly erodible fields.

HEL* Reapplication of this conservation practice on this highly erodible field is required for compliance with the Food Security Act of 1985. See the Conservation Plan for details about first time application.

CONSERVATION PLAN APPROVAL

Client [REDACTED]

Assisted By: Kevin Kordick

Tract	ACRES	LAND UNIT NAME	OWNER NAME
	t23232	40.0	
	TOTAL	40.0 ACRES	

X *Betty Dow*
Cooperator (Producer)

X *5-1-00*
Date

The above Conservation Plan meets the requirements of the Field Office Technical Guide.

Designated Conservationist *Norm Kordick*

Date *5/23/00*

Approved by

Mike Minnehan
Conservation District

Date *5-25-2000*

HEL Fields marked as HEL are highly erodible fields.

HEL* Reapplication of this conservation practice on this highly erodible field is required for compliance with the Food Security Act of 1985. See the Conservation Plan for details about first time application.

CONSERVATION COMPLIANCE PLAN FOR TRACT t23232
T C Kennedy

CONSERVATION SYSTEM SUMMARY FOR FIELD 1

A CROP ROTATION of corn soybeans will be used on this field.

The following CONSERVATION TILLAGE system will be used:
Corn is no-tilled into soybean stubble leaving at least 30% of the ground covered by residue after planting.

Corn stalks are tilled leaving at least 40% of the ground covered by residue after planting soybeans.

GRASSED WATERWAYS are required in locations shown on the conservation plan map.

APPLICATION SCHEDULE

Install Date	Field No.	Practice (SCS practice number)	Amount	Applied Date
May 93	1 *	Crop Rotation (328)	7.8 Ac.	Aug. 96
May 93	1 *	Grassed Waterway (412)	0.1 Ac.	Nov 97 AB
May 94	1 *	Conservation Tillage (329)	7.8 Ac.	

*In order to be considered actively applying your conservation plan, practices need to be installed according to SCS standards and specifications by the planned date AND BE MAINTAINED THEREAFTER. It would be helpful in certifying your active application if you let the SCS office know when practices have been applied.

For detailed information on crop rotations, conservation tillage and grassed waterways see the attached job sheets.

More conserving crops may be used in the crop rotation, refer to the crop rotation job sheet for additional information.

Remarks:

Keep
Original
Plan

CONSERVATION COMPLIANCE PLAN FOR TRACT t23232

CONSERVATION SYSTEM SUMMARY FOR FIELD 2

A CROP ROTATION of corn oat will be used on this field.

CONTOUR FARMING will be used for all planting and tillage operations.

The following CONSERVATION TILLAGE system will be used:
Oat stubble is spring tilled leaving at least 40% of the ground covered by residue after planting corn.
Corn stalks are spring tilled leaving at least 40% of the ground covered by residue after planting oats.

FIELD BORDERS are required in locations shown on the conservation plan map.

APPLICATION SCHEDULE

Install Date	Field No.	Practice (SCS practice number)	Amount	Applied Date
May 93	2 *	Crop Rotation (328)	^{14.3} 13.6 Ac.	Aug. 96
May 93	2 *	Contour Farming (330)	3 Ac.	
May 93	2 *	Field Border (386)	200 Ft.	
May 94	2 *	Conservation Tillage (329)	^{14.3} 13.6 Ac.	

*In order to be considered actively applying your conservation plan, practices need to be installed according to SCS standards and specifications by the planned date AND BE MAINTAINED THEREAFTER. It would be helpful in certifying your active application if you let the SCS office know when practices have been applied.

For detailed information on crop rotations, conservation tillage, contouring and field borders see the attached job sheets.

More conserving crops may be used in the crop rotation, refer to the crop rotation job sheet for additional information.

Remarks:

This field is operating under sodbuster provisions.
Brought into production 1993.

Note: due to weather, couldn't plant corn in time in '93 - Oat stubble to soybeans on the stipulation field oats are
installed in '94, then back to C-O. Page 1 of 1 for field 2

Jefferson Field Office

BEFORE AND AFTER SOIL LOSS REPORT

Tract: t23232

CTU	SSA	MUSYM	K	<----- Before ----->				Maximum C*P		<---- After ---->				
				L	S	CP	A			T	ACS	CP	A	SYS
1	073	138C2	0.28	150	7	0.150	7	5	7	0.101	0.142	0.170	8	A
CMS#:1		Non Contoured				CB				Fields: 1				
2	073	638D2	0.28	100	12	0.250	22	5	7	0.057	0.079	0.068	6	B
CMS#:2		Contouring (RG 0.5)				CO				Fields: 2				

All mapping units are in soil survey area 073 with an R-factor of 175.

Jefferson Field Office

BEFORE AND AFTER SOIL LOSS REPORT

Tract: t23232 [REDACTED]

Field or CTU	Map Unit Symbol	BEFORE TREATMENT CONDITIONS				AFTER TREATMENT	
		Slope Length	Slope Percent	CP Factor	Soil Loss	CP Factor	Soil Loss
1	138C2	150	7	0.150	7	0.150	7
2	638D2	100	12	0.250	22	0.068	6

CONSERVATION COMPLIANCE PLAN
CERTIFICATION BY PARTICIPANTS

t23232

Jet 7

I have chosen to use an Alternative Conservation System on my farm on the following field: 1

I recognize that use of an Alternative Conservation System may not reduce soil erosion to levels consistent with Iowa's Soil Erosion Control Law which has a goal of reducing soil losses to acceptable levels by the year 2000. If I wish to reduce soil losses to this level, I understand that technical assistance may be obtained at the local Soil Conservation Service office.

Practices denoted by an asterisk (*) must be installed and/or maintained as scheduled to remain eligible for U.S.D.A. program benefits.

I concur in the conservation practices and installation schedules indicated in this conservation plan for all fields labeled HEL. I understand that, when this conservation system for HEL fields is applied to the land and maintained on a continuing basis, the conservation system will meet all of the Food Security Act of 1985 requirements for conservation compliance. Furthermore, I understand that if any fields other than those HEL fields specified in this plan will be used for the production of agricultural commodities, I will contact ASCS and SCS for an HEL determination.

SIGNATURE

DATE

SIGNATURE

DATE

(owner)

(operator)

REVIEWING OFFICIALS SIGNATURES

SOIL CONSERVATION SERVICE - Technical Adequacy Certification
This plan meets the requirements of the Greene County
Field Office Technical Guide.

(District Conservationist)
Jefferson Field Office

(date)

APPROVED BY - Soil and Water Conservation District

(District Commissioner)

(date)

Opid: t23232

OPERATING UNIT PROGRESS REPORTING

06/28/95

Opunit name: [REDACTED]

page 1

Progress Code	Number TBA	Amount	Tract	Field Number	Status	Progress Date	Fiscal Year	Pay Period	Location Code	Financial Project	Class Code	Progress Indv	Progress Notes
102	1		0		1	02/02/93	93	2	2335	301		KVG	1026 redet-t split
171	1	21.0	23232		1	02/02/93	93	2	2335	301		KVG	redet-tr split
173	1	21	23232		1	02/18/93	93	2	2335	301		WNM	