

IOWA  
STORY



United States Department of Agriculture  
Farm Service Agency

FARM : 8218

Prepared : 10/10/24 12:07 PM CST

Form: FSA-156EZ

Crop Year : 2025

See Page 3 for non-discriminatory Statements.

Abbreviated 156 Farm Record

Operator Name :  
CRP Contract Number(s) : None  
Recon ID : 19-169-2025-5  
Transferred From : None  
ARCPLC G//F Eligibility : Eligible

Farm Land Data

Farmland	Cropland	DCP Cropland	WBP	EWP	WRP	GRP	Sugarcane	Farm Status	Number Of Tracts
57.47	57.47	57.47	0.00	0.00	0.00	0.00	0.0	Active	2
State Conservation	Other Conservation	Effective DCP Cropland		Double Cropped		CRP	MPL	DCP Ag.Rel. Activity	SOD
0.00	0.00	57.47		0.00		0.00	0.00	0.00	0.00

Crop Election Choice

ARC Individual	ARC County	Price Loss Coverage
None	OATS, CORN, SOYBN	None

DCP Crop Data

Crop Name	Base Acres	CCC-505 CRP Reduction Acres	PLC Yield	HIP
Oats	2.21	0.00	0	
Corn	36.43	0.00	179	
Soybeans	16.99	0.00	42	0
TOTAL	55.63	0.00		

NOTES

Farm 6598 Split, Natalie McBride is Owner on this farm. LM 10/10/2024

Tract Number : 2990

Description : H8 NE1/4Sec3T83NR22W  
FSA Physical Location : IOWA/STORY  
ANSI Physical Location : IOWA/STORY  
BIA Unit Range Number :  
HEL Status : NHEL: No agricultural commodity planted on undetermined fields  
Wetland Status : Tract does not contain a wetland  
WL Violations : None  
Owners :  
Other Producers : |  
Recon ID : None

Tract Land Data

Farm Land	Cropland	DCP Cropland	WBP	EWP	WRP	GRP	Sugarcane
19.74	19.74	19.74	0.00	0.00	0.00	0.00	0.0

IOWA  
STORY

Form: FSA-156EZ



United States Department of Agriculture  
Farm Service Agency

**Abbreviated 156 Farm Record**

**FARM : 8218**

**Prepared : 10/10/24 12:07 PM CST**

**Crop Year : 2025**

*In accordance with Federal civil rights law and U.S. Department of Agriculture (USDA) civil rights regulations and policies, the USDA, its Agencies, offices, and employees, and institutions participating in or administering USDA programs are prohibited from discriminating based on race, color, national origin, religion, sex, gender identity (including gender expression), sexual orientation, disability, age, marital status, family/parental status, income derived from a public assistance program, political beliefs, or reprisal or retaliation for prior civil rights activity, in any program or activity conducted or funded by USDA (not all bases apply to all programs). Remedies and complaint filing deadlines vary by program or incident.*

*Persons with disabilities who require alternative means of communication for program information (e.g., Braille, large print, audiotape, American Sign Language, etc.) should contact the responsible Agency or USDA's TARGET Center at (202) 720-2600 (voice and TTY) or contact USDA through the Federal Relay Service at (800) 877-8339. Additionally, program information may be made available in languages other than English.*

*To file a program discrimination complaint, complete the USDA Program Discrimination Complaint Form, AD-3027, found online at [http://www.ascr.usda.gov/complaint\\_filing\\_cust.html](http://www.ascr.usda.gov/complaint_filing_cust.html) and at any USDA office or write a letter addressed to USDA and provide in the letter all of the information requested in the form. To request a copy of the complaint form, call (866) 632-9992. Submit your completed form or letter to USDA by: (1) mail: U.S. Department of Agriculture Office of the Assistant Secretary for Civil Rights 1400 Independence Avenue, SW Washington, D.C. 20250-9410; (2) fax: (202) 690-7442; or (3) e-mail: [program.intake@usda.gov](mailto:program.intake@usda.gov). USDA is an equal opportunity provider, employer, and lender.*



**Wetlands**

**Wetland Determination Identifiers**

- Restricted Use
- ▼ Limited Restrictions
- Exempt from Conservation Compliance Provisions

**2025 Program Year**

Map Created October 10, 2024

**Farm 8218**  
**Tract 2990**



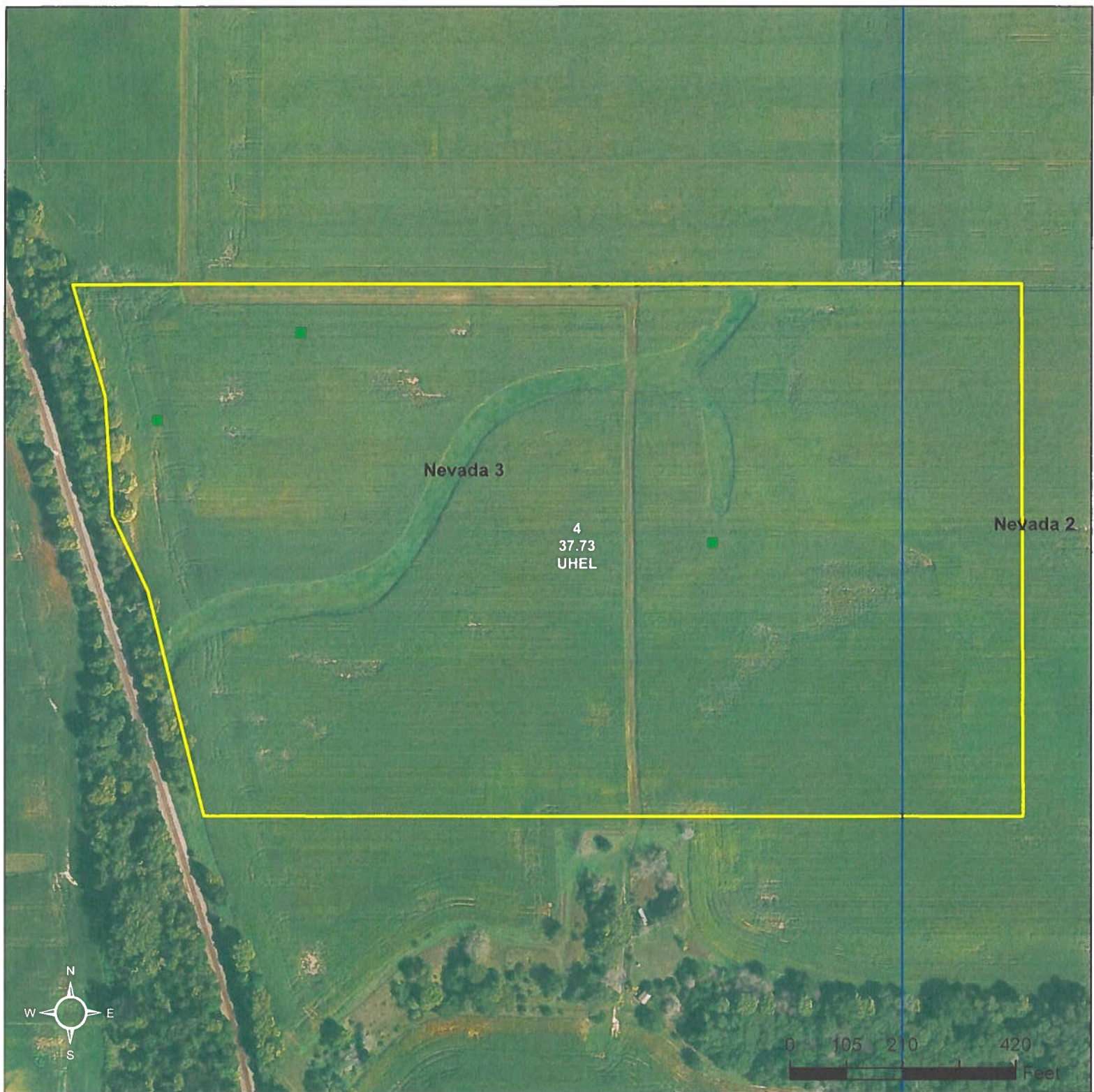

**Wetlands**

**Wetland Determination Identifiers**

- Restricted Use
- ▼ Limited Restrictions
- Exempt from Conservation Compliance Provisions

**2025 Program Year**  
Map Created October 10, 2024

**Farm 8218**  
**Tract 12768**

United States Department of Agriculture (USDA) Farm Service Agency (FSA) maps are for FSA Program administration only. This map does not represent a legal survey or reflect actual ownership, rather it depicts the information provided directly from the producer and/or National Agricultural Imagery Program (NAIP) imagery. The producer accepts the data 'as is' and assumes all risks associated with its use. USDA-FSA assumes no responsibility for actual or consequential damage incurred as a result of any user's reliance on this data outside FSA Programs. Wetland identifiers do not represent the size, shape, or specific determination of the area. Refer to your original determination (CPA-026 and attached maps) for exact boundaries and determinations or contact USDA Natural Resources Conservation Service (NRCS).



United States Department  
of Agriculture

Natural Resources  
Conservation Service

NRCS-CPA-026e  
8/2013

COPY

## HIGHLY ERODIBLE LAND AND WETLAND CONSERVATION DETERMINATION

Name Address:		Request Date: 9/24/15	County: Story
Agency or Person Requesting Determination:	LDG Farm LLC	Tract No: 2990	FSA Farm No.: 2479 <b>6598</b>

### Section I - Highly Erodible Land

Is a soil survey now available for making a highly erodible land determination?	
Are there highly erodible soil map units on this farm?	

Fields in this section have undergone a determination of whether they are highly erodible land (HEL) or not; fields for which an HEL Determination has not been completed are not listed. In order to be eligible for USDA benefits a person must be using an approved conservation system on all HEL.

Field(s)	HEL(Y/N)	Sodbust (Y/N)	Acres	Determination Date

The Highly Erodible Land determination was completed in the

### Section II - Wetlands

Fields in this section have had wetland determinations completed. See the Definition of Wetland Label Codes for additional information regarding allowable activities under the wetland conservation provisions of the Food Security Act and/or when wetland determinations are necessary to determine USDA program eligibility.

Field(s)	Wetland Label*	Occurrence Year (CW)	Acres	Determination Date	Certification Date
1	NW		4.74	3/3/2016	4/3/2016
1	PC		14.99	3/3/2016	4/3/2016

The wetland determination was completed in the office. It was mailed to the person on 3/3/2016

Remarks:
----------

I certify that the above determinations are correct and were conducted in accordance with policies and procedures contained in the National Food Security Act Manual.

Signature Designated Conservationist	Date
	3/3/16

MAR 08 2016

The U.S. Department of Agriculture (USDA) prohibits discrimination in all its programs and activities on the basis of race, color, sex, national origin, gender, religion, age, disability, political beliefs, sexual orientation, and marital or family status. (Not all prohibited bases apply to all programs.) Persons with disabilities who require alternative means for communication of program information (Braille, large print, audiotape, etc.) should contact USDA's TARGET Center at 202-720-2600 (voice and TDD). To file a complaint of discrimination, write USDA, Assistant Secretary for Civil Rights, 1400 Independence Avenue, S.W., Stop 9410, Washington, DC 20250-9410, or call toll-free at (866) 632-9992 (English) or (800) 877-8339 (TDD) or (866) 377-8642 (English Federal-relay) or (800) 845-6136 (Spanish Federal-relay). USDA is an equal opportunity provider and employer.



# Certified Wetland/HEL Determination Map

COPY

Certified By:

Michael Mahoney

Agency:

USDA-NRCS

Civil Township:

Sec 3 Nevada Twsp

Map Creation Date:

March 3, 2016

Determination County:

Story County, IA

Customer: LDG Farm LLC  
F 2479 T 2990

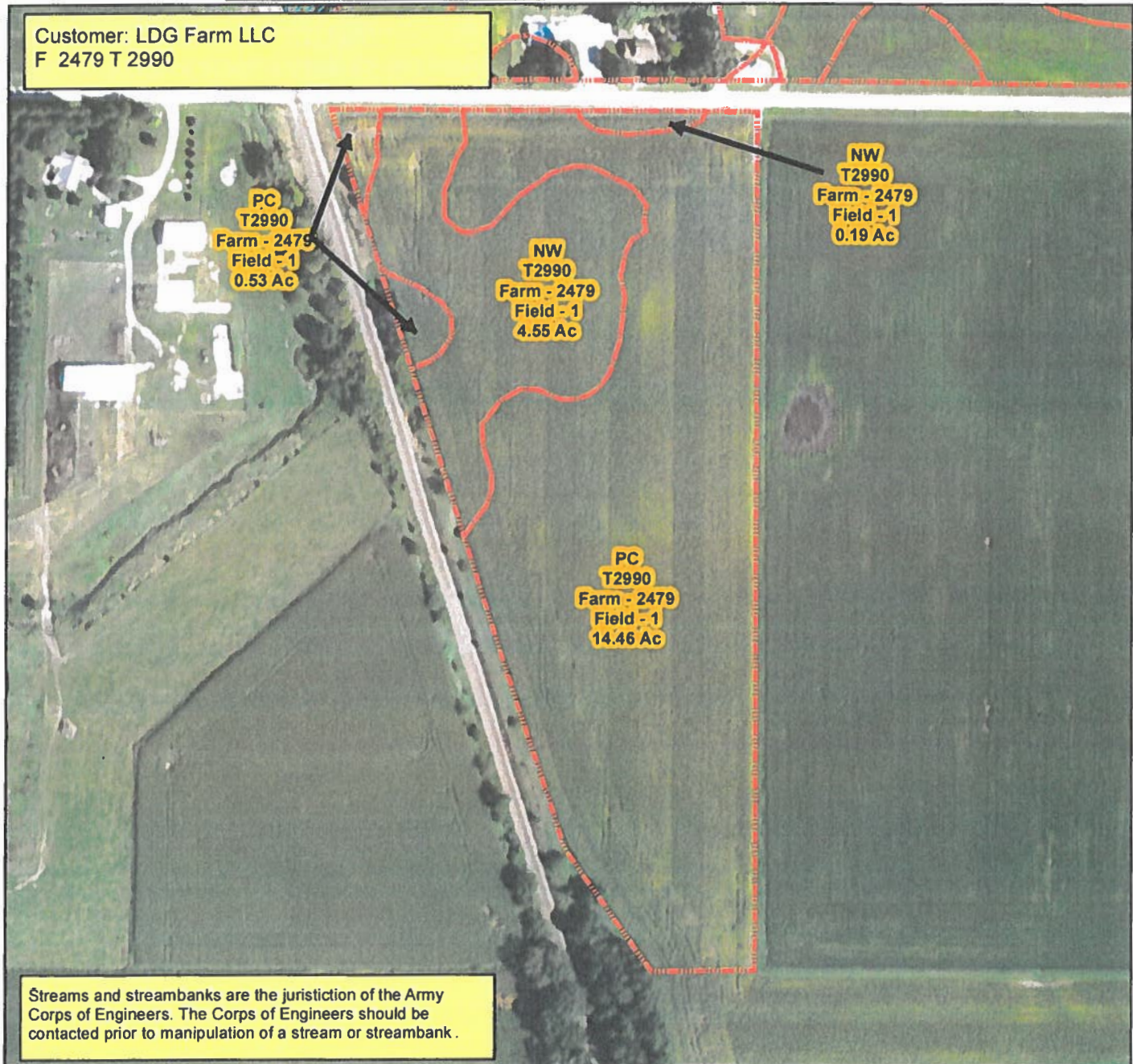

Streams and streambanks are the jurisdiction of the Army Corps of Engineers. The Corps of Engineers should be contacted prior to manipulation of a stream or streambank.

## Legend

- Certified Wetland Determination Boundary
- Wetlands
- Surface Drain
- Berm/Dike
- Subsurface Drain
- Boundary Point
- Data Form Point
- Picture Point

0 140 280 560 840 1,120 Feet

NHEL - Not Highly Erodible Land HEL - Highly Erodible Land

### Wetland Codes

W	Wetland	FWP	Farmed Wetland Pasture
CW	Converted Wetland	MIW	Mitigation Exemption
CW+yr	Converted After 1990	NW	Non Wetland
FW	Farmed Wetland	PC	Prior Converted Cropland

This Determination is valid for the area within the Dashed Red Line(Determination Boundary)





United States Department  
of Agriculture

Natural Resources  
Conservation Service

NRCS-CPA-026e

8/2013

COPY

Citrix

## HIGHLY ERODIBLE LAND AND WETLAND CONSERVATION DETERMINATION

Name Address:		Request Date: 9/24/15	County: Story
Agency or Person Requesting Determination:	LDG Farm LLC	Tract No: 1634	FSA Farm No.: 2479 <b>6598</b>

### Section I - Highly Erodible Land

Is a soil survey now available for making a highly erodible land determination?	
Are there highly erodible soil map units on this farm?	

Fields in this section have undergone a determination of whether they are highly erodible land (HEL) or not; fields for which an HEL Determination has not been completed are not listed. In order to be eligible for USDA benefits, a person must be using an approved conservation system on all HEL.

Field(s)	HEL(Y/N)	Sodbust (Y/N)	Acres	Determination Date

The Highly Erodible Land determination was completed in the

### Section II - Wetlands

Fields in this section have had wetland determinations completed. See the Definition of Wetland Label Codes for additional information regarding allowable activities under the wetland conservation provisions of the Food Security Act and/or when wetland determinations are necessary to determine USDA program eligibility.

Field(s)	Wetland Label*	Occurrence Year (CW)	Acres	Determination Date	Certification Date
1	NW		44.47 ✓	3/4/2016	4/4/2016
1	PC		18.54 ✓	3/4/2016	4/4/2016
2	PC		30.89 ✓	3/4/2016	4/4/2016
3	PC		6.6 ✓	3/4/2016	4/4/2016

The wetland determination was completed in the office. It was mailed to the person on 3/4/2016

Remarks:
----------

I certify that the above determinations are correct and were conducted in accordance with policies and procedures contained in the National Food Security Act Manual.

RECEIVED

Signature Designated Conservationist	Date
	3/4/16

MAR 08 2016

The U.S. Department of Agriculture (USDA) prohibits discrimination in all its programs and activities on the basis of race, color, national origin, gender, religion, age, disability, political beliefs, sexual orientation, and marital or family status. (Not all prohibited bases apply to all programs.) Persons with disabilities who require alternative means for communication of program information (Braille, large print, audiotape, etc.) should contact USDA's TARGET Center at 202-720-2600 (voice and TDD). To file a complaint of discrimination, write USDA, Assistant Secretary for Civil Rights, 1400 Independence Avenue, S.W., Stop 9410, Washington, DC 20250-9410, or call toll-free at (866) 632-9992 (English) or (800) 877-8339 (TDD) or (866) 377-8642 (English Federal-relay) or (800) 845-6136 (Spanish Federal-relay). USDA is an equal opportunity provider and employer.



# Certified Wetland/HEL Determination Map

Agency: USDA-NRCS

Certified By: Michael Mahoney

Map Creation Date: March 4, 2016

Civil Township: Sec 2 & 3 Nevada Twsp

Determination County: Story County, IA

Customer: LDG Farm LLC  
F 2479 T 1634

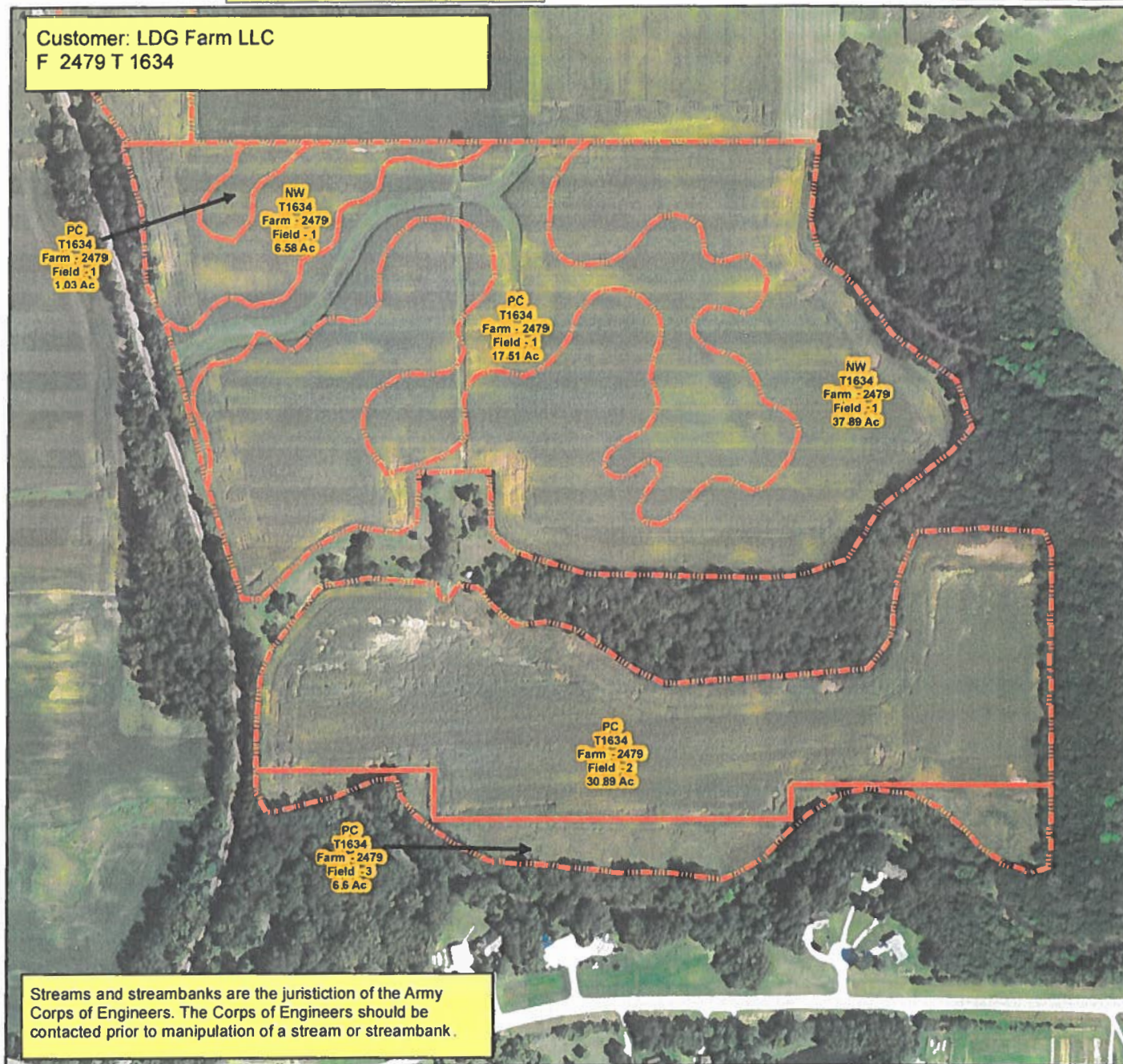

## Legend

- Certified Wetland Determination Boundary
- Wetlands
- Surface Drain
- Berm/Dike
- Subsurface Drain
- Boundary Point
- Data Form Point
- Picture Point

0 230 460 920 1,380 1,840 Feet

NHEL - Not Highly Erodible Land HEL - Highly Erodible Land

### Wetland Codes

W	Wetland	FWP	Farmed Wetland Pasture
CW	Converted Wetland	MIW	Mitigation Exemption
CW+yr	Converted After 1990	NW	Non Wetland
FW	Farmed Wetland	PC	Prior Converted Cropland



This Determination is valid for the area within the Dashed Red Line(Determination Boundary)