

IOWA
CARROLL

Form: FSA-156EZ



United States Department of Agriculture
Farm Service Agency

Abbreviated 156 Farm Record

FARM : 9690

Prepared : 2/15/24 3:44 PM CST

Crop Year : 2024

Tract 1112 Continued ...

State Conservation	Other Conservation	Effective DCP Cropland	Double Cropped	CRP	MPL	DCP Ag. Rel Activity	SOD
0.00	0.00	34.69	0.00	23.43	0.00	0.00	0.00

DCP Crop Data

Crop Name	Base Acres	CCC-505 CRP Reduction Acres	PLC Yield
Corn	34.69	0.00	151

TOTAL 34.69 0.00

NOTES

Tract Number : 2110

Description : 29 GRANT
FSA Physical Location : IOWA/CARROLL
ANSI Physical Location : IOWA/CARROLL
BIA Unit Range Number :
HEL Status : NHEL: No agricultural commodity planted on undetermined fields
Wetland Status : Tract does not contain a wetland
WL Violations : None
Owners : BRIAN J WENDL AND HOLLY A WENDL LIVING TRUST
Other Producers : HOLLY ANN WENDL
Recon ID : None

Tract Land Data

Farm Land	Cropland	DCP Cropland	WBP	EWP	WRP	GRP	Sugarcane
62.92	62.92	62.92	0.00	0.00	0.00	0.00	0.0
State Conservation	Other Conservation	Effective DCP Cropland	Double Cropped	CRP	MPL	DCP Ag. Rel Activity	SOD
0.00	0.00	62.92	0.00	0.00	0.00	0.00	0.00

DCP Crop Data

Crop Name	Base Acres	CCC-505 CRP Reduction Acres	PLC Yield
Corn	29.70	0.00	140
Soybeans	29.60	0.00	39

TOTAL 59.30 0.00

NOTES



United States
Department of
Agriculture

Carroll County, Iowa



Legend

Non-Cropland CRP Iowa PLSS
Cropland Tract Boundary Iowa Roads

2021 IMAGERY

2023 Program Year

Map Created March 31, 2023

Wetland Determination Identifiers

- Restricted Use
- ▽ Limited Restrictions
- Exempt from Conservation
- Compliance Provisions

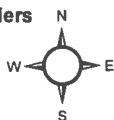

Tract Cropland Total: 62.92 acres

Farm 9690

Tract 2110

NI I
ALL FIELDS

United States Department of Agriculture (USDA) Farm Service Agency (FSA) maps are for FSA Program administration only. This map does not represent a legal survey or reflect actual ownership; rather it depicts the information provided directly from the producer and/or National Agricultural Imagery Program (NAIP) imagery. The producer accepts the data 'as is' and assumes all risks associated with its use. USDA-FSA assumes no responsibility for actual or consequential damage incurred as a result of any user's reliance on this data outside FSA Programs. Wetland identifiers do not represent the size, shape, or specific determination of the area. Refer to your original determination (CPA-026 and attached maps) for exact boundaries and determinations or contact USDA Natural Resources Conservation Service (NRCS).

USDA is an equal opportunity provider, employer, and lender.

IOWA
CARROLL
Form: FSA-156EZ



Abbreviated 156 Farm Record

FARM : 9690
Prepared : 2/15/24 3:44 PM CST
Crop Year : 2024

Tract Number : 2111
Description : 29 GRANT
FSA Physical Location : IOWA/CARROLL
ANSI Physical Location : IOWA/CARROLL
BIA Unit Range Number :
HEL Status : NHEL: No agricultural commodity planted on undetermined fields
Wetland Status : Tract does not contain a wetland
WL Violations : None
Owners : BRIAN J WENDL AND HOLLY A WENDL LIVING TRUST
Other Producers : HOLLY ANN WENDL
Recon ID : None

Tract Land Data

Farm Land	Cropland	DCP Cropland	WBP	EWP	WRP	GRP	Sugarcane
64.51	64.51	64.51	0.00	0.00	0.00	0.00	0.0
State Conservation	Other Conservation	Effective DCP Cropland	Double Cropped	CRP	MPL	DCP Ag. Rel Activity	SOD
0.00	0.00	64.51	0.00	0.00	0.00	0.00	0.00

DCP Crop Data

Crop Name	Base Acres	CCC-505 CRP Reduction Acres	PLC Yield
Corn	32.80	0.00	140
Soybeans	31.70	0.00	39

TOTAL 64.50 0.00

NOTES

Tract Number : 2205
Description : 32 PLEASANT VALLEY
FSA Physical Location : IOWA/CARROLL
ANSI Physical Location : IOWA/CARROLL
BIA Unit Range Number :
HEL Status : HEL field on tract.Conservation system being actively applied
Wetland Status : Tract does not contain a wetland
WL Violations : None
Owners : BRIAN J WENDL AND HOLLY A WENDL LIVING TRUST
Other Producers : HOLLY ANN WENDL
Recon ID : None

Tract Land Data

Farm Land	Cropland	DCP Cropland	WBP	EWP	WRP	GRP	Sugarcane
78.16	76.13	76.13	0.00	0.00	0.00	0.00	0.0



United States
Department of
Agriculture

Carroll County, Iowa



Legend

Non-Cropland CRP Iowa PLSS
Cropland  Tract Boundary Iowa Roads

2021 IMAGERY

2023 Program Year

Map Created March 31, 2023

Wetland Determination

- Restricted
- ▽ Limited
- Exempt from Conservation
- Compliance Provisions

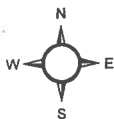

Tract Cropland Total: 64.51 acres

NI I

ALL FIELDS

Farm 9690

Tract 2111

United States Department of Agriculture (USDA) Farm Service Agency (FSA) maps are for FSA Program administration only. This map does not represent a legal survey or reflect actual ownership; rather it depicts the information provided directly from the producer and/or National Agricultural Imagery Program (NAIP) imagery. The producer accepts the data 'as is' and assumes all risks associated with its use. USDA-FSA assumes no responsibility for actual or consequential damage incurred as a result of any user's reliance on this data outside FSA Programs. Wetland identifiers do not represent the size, shape, or specific determination of the area. Refer to your original determination (CPA-026 and attached maps) for exact boundaries and determinations or contact USDA Natural Resources Conservation Service (NRCS).

USDA is an equal opportunity provider, employer, and lender.

IOWA
CARROLL
Form: FSA-156EZ



United States Department of Agriculture
Farm Service Agency

Abbreviated 156 Farm Record

FARM : 9690
Prepared : 2/15/24 3:44 PM CST
Crop Year : 2024

Tract Number : 7751

Description : 12 NEWTON
FSA Physical Location : IOWA/CARROLL
ANSI Physical Location : IOWA/CARROLL
BIA Unit Range Number :
HEL Status : NHEL: No agricultural commodity planted on undetermined fields
Wetland Status : Tract does not contain a wetland
WL Violations : None
Owners : BRIAN J WENDL AND HOLLY A WENDL LIVING TRUST
Other Producers : HOLLY ANN WENDL
Recon ID : 19-027-2012-185

Tract Land Data

Farm Land	Cropland	DCP Cropland	WBP	EWP	WRP	GRP	Sugarcane
14.73	9.56	9.56	0.00	0.00	0.00	0.00	0.0
State Conservation	Other Conservation	Effective DCP Cropland	Double Cropped	CRP	MPL	DCP Ag. Rel Activity	SOD
0.00	0.00	0.00	0.00	9.56	0.00	0.00	0.00

DCP Crop Data

Crop Name	Base Acres	CCC-505 CRP Reduction Acres	PLC Yield

NOTES

Tract Number : 7904

Description : 29 GRANT
FSA Physical Location : IOWA/CARROLL
ANSI Physical Location : IOWA/CARROLL
BIA Unit Range Number :
HEL Status : HEL field on tract.Conservation system being actively applied
Wetland Status : Wetland determinations not complete
WL Violations : None
Owners : BRIAN J WENDL AND HOLLY A WENDL LIVING TRUST
Other Producers : HOLLY ANN WENDL
Recon ID : None

Tract Land Data

Farm Land	Cropland	DCP Cropland	WBP	EWP	WRP	GRP	Sugarcane
21.79	20.99	20.99	0.00	0.00	0.00	0.00	0.0
State Conservation	Other Conservation	Effective DCP Cropland	Double Cropped	CRP	MPL	DCP Ag. Rel Activity	SOD
0.00	0.00	20.99	0.00	0.00	0.00	0.00	0.00



United States
Department of
Agriculture

Carroll County, Iowa

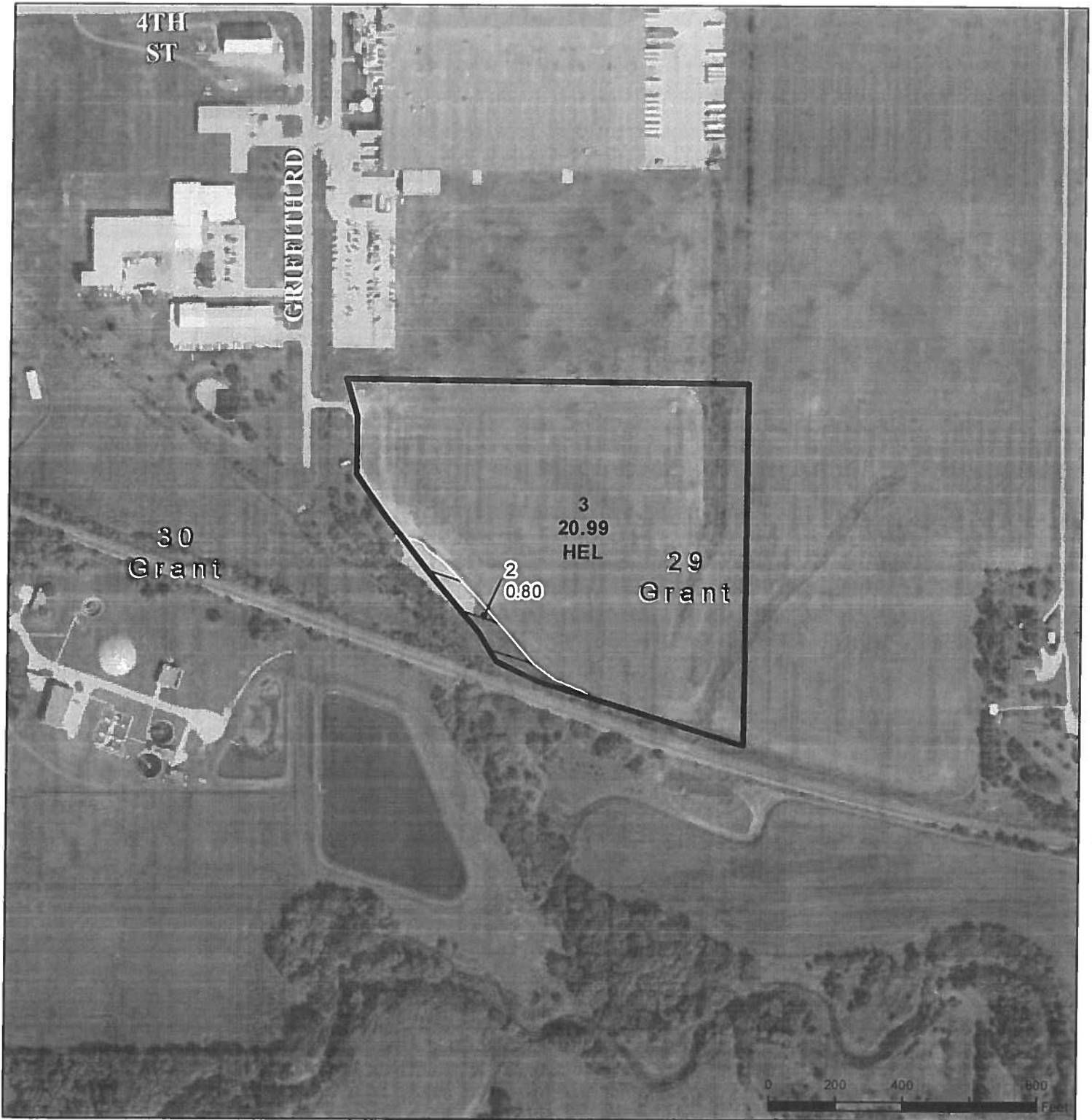

Legend

Non-Cropland CRP Iowa PLSS
Cropland  Tract Boundary Iowa Roads

2021 IMAGERY

2023 Program Year

Map Created March 31, 2023

Wetland Determination

- Restricted
- ▽ Limited
- Exempt from Conservation
- Compliance Provisions

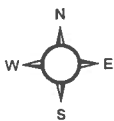

Tract Cropland Total: 20.99 acres

NI I
ALL FIELDS

Farm 9690
Tract 7904

United States Department of Agriculture (USDA) Farm Service Agency (FSA) maps are for FSA Program administration only. This map does not represent a legal survey or reflect actual ownership; rather it depicts the information provided directly from the producer and/or National Agricultural Imagery Program (NAIP) imagery. The producer accepts the data 'as is' and assumes all risks associated with its use. USDA-FSA assumes no responsibility for actual or consequential damage incurred as a result of any user's reliance on this data outside FSA Programs. Wetland identifiers do not represent the size, shape, or specific determination of the area. Refer to your original determination (CPA-026 and attached maps) for exact boundaries and determinations or contact USDA Natural Resources Conservation Service (NRCS).

USDA is an equal opportunity provider, employer, and lender.