

Printed on: January 31, 1994
Assisted By: Kristy Gee
NOTE: Approval Date is on
signature sheet.

CONSERVATION COMPLIANCE PLAN FOR TRACT t1623
Vernon Johnson

CONSERVATION SYSTEM SUMMARY FOR FIELDS 1.1, 1.3, 2 & 3

A CROP ROTATION of corn soybeans will be used on these fields. When HEL fields are used for CU, diverted acres, set aside, Acreage Conservation Reserve, or other approved non-cultivation programs, cover will be seeded to protect against wind and water erosion.

The following CONSERVATION TILLAGE system will be used:
Soybean stubble is spring tilled leaving at least 30% of the ground covered by residue after planting corn.
Corn stalks are tilled leaving at least 50% of the ground covered by residue after planting soybeans.

APPLICATION SCHEDULE

Install Date	Field No.	Practice (SCS practice number)	Amount	Applied Date
May 94	1.1 *	Crop Rotation (328)	53.9 Ac.	5-8-94
May 94	1.3 *	Crop Rotation (328)	22.3 Ac.	5-8-94
May 94	2 *	Crop Rotation (328)	64 Ac.	5-8-94
May 94	3 *	Crop Rotation (328)	38.1 Ac.	5-8-94
May 94	1.1 *	Conservation Tillage (329)	53.9 Ac.	5-8-94
May 94	1.3 *	Conservation Tillage (329)	22.3 Ac.	5-8-94
May 94	2 *	Conservation Tillage (329)	64 Ac.	5-8-94
May 94	3 *	Conservation Tillage (329)	38.1 Ac.	5-8-94

*In order to be considered actively applying your conservation plan, practices need to be installed according to SCS standards and specifications by the planned date AND BE MAINTAINED THEREAFTER. It would be helpful in certifying your active application if you let the SCS office know when practices have been applied.

U.S.D.A. Soil Conservation Service
Boone Field Office

Printed on: January 31, 1994
Assisted By: Kristy Gee
NOTE: Approval Date is on
signature sheet.

CONSERVATION COMPLIANCE PLAN FOR TRACT t1623
Vernon Johnson

*In order to be considered actively applying your conservation plan, practices need to be installed according to SCS standards and specifications by the planned date AND BE MAINTAINED THEREAFTER. It would be helpful in certifying your active application if you let the SCS office know when practices have been applied.

For detailed information on crop rotations and conservation tillage see the attached job sheets.

More conserving crops may be used in the crop rotation, refer to the crop rotation job sheet for additional information.

Remarks:

HEL

Applied

②

Abstract

All acreages are approximate.

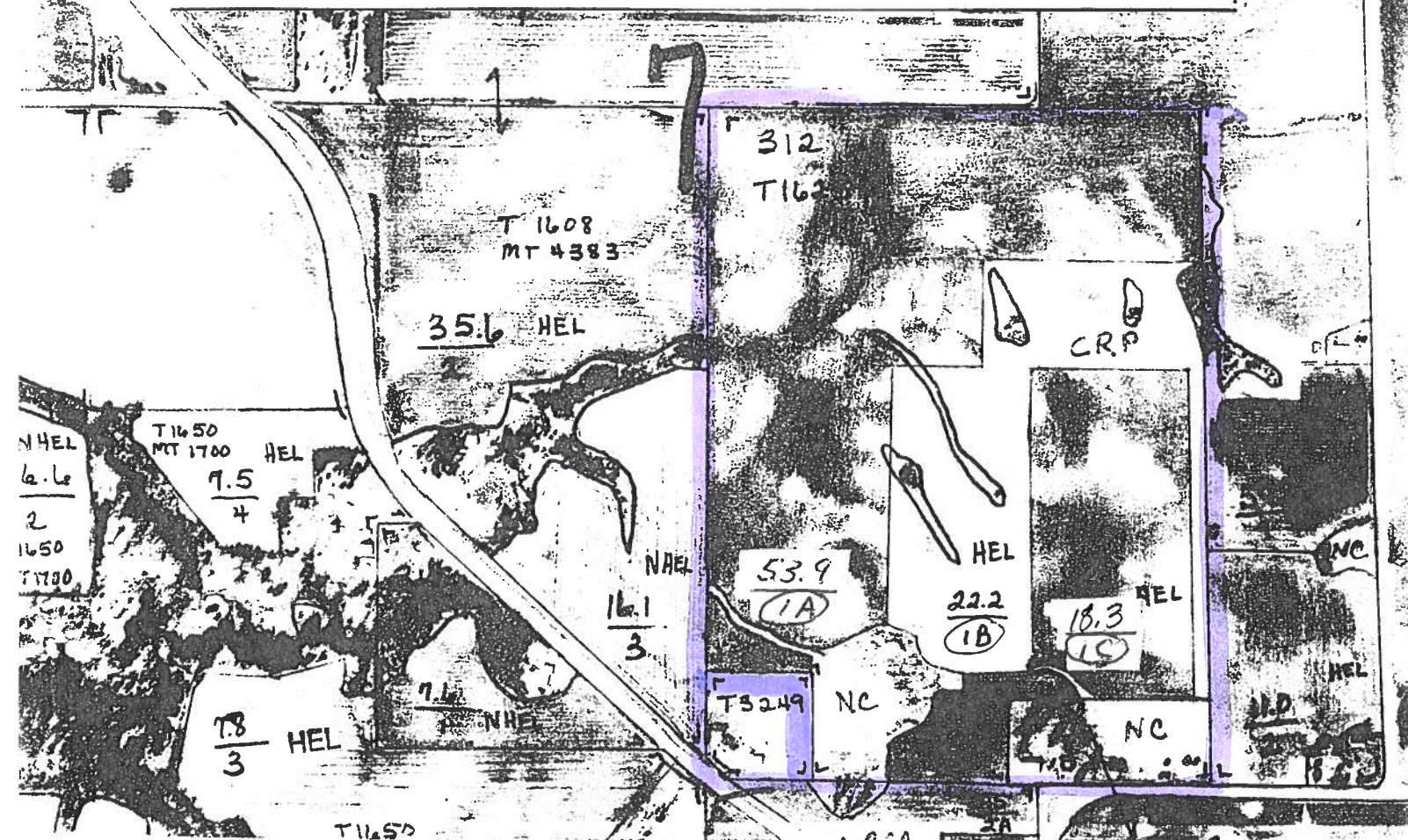

NOT TO SCALE (1990 FLIGHT) BOONE COUNTY - CROP YEAR

H-2

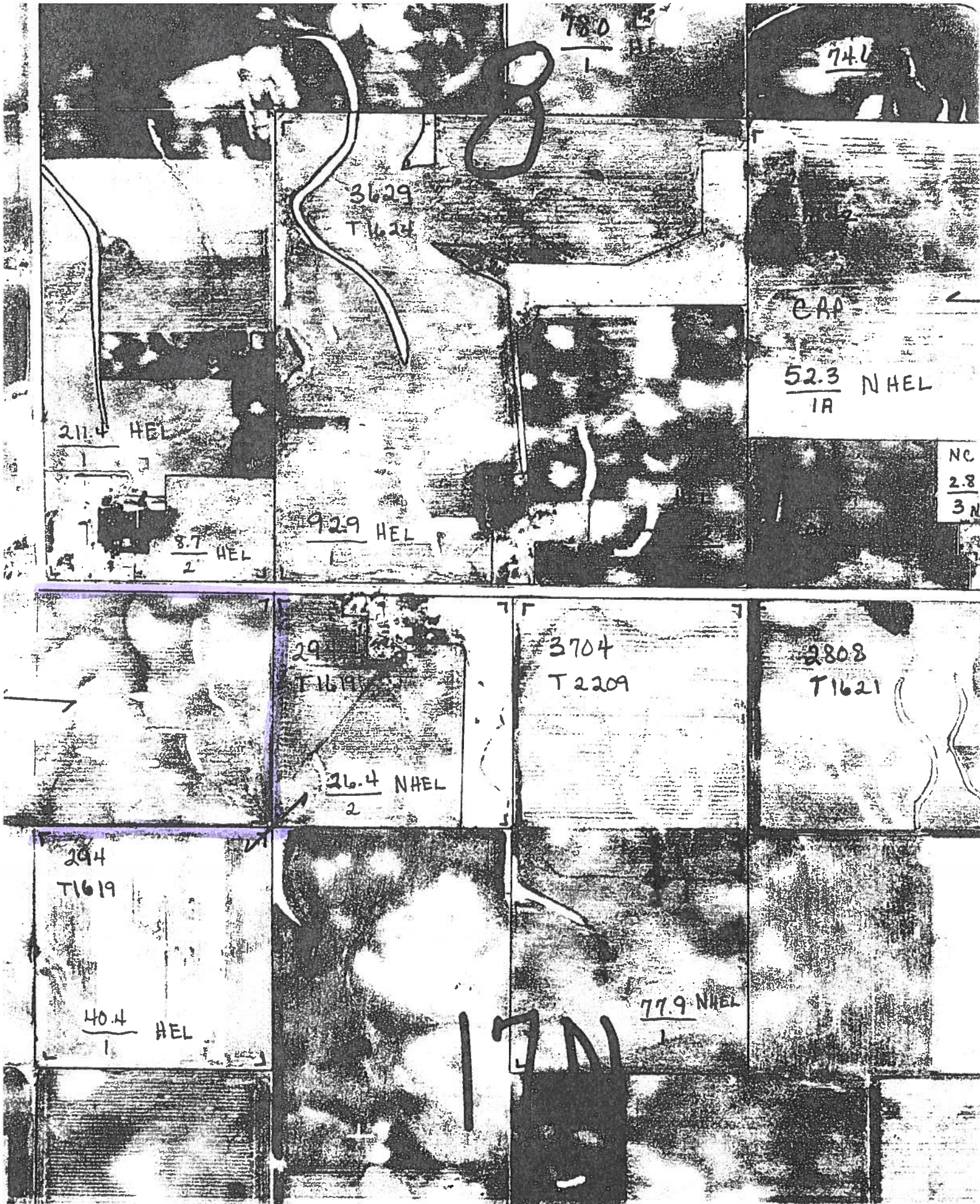

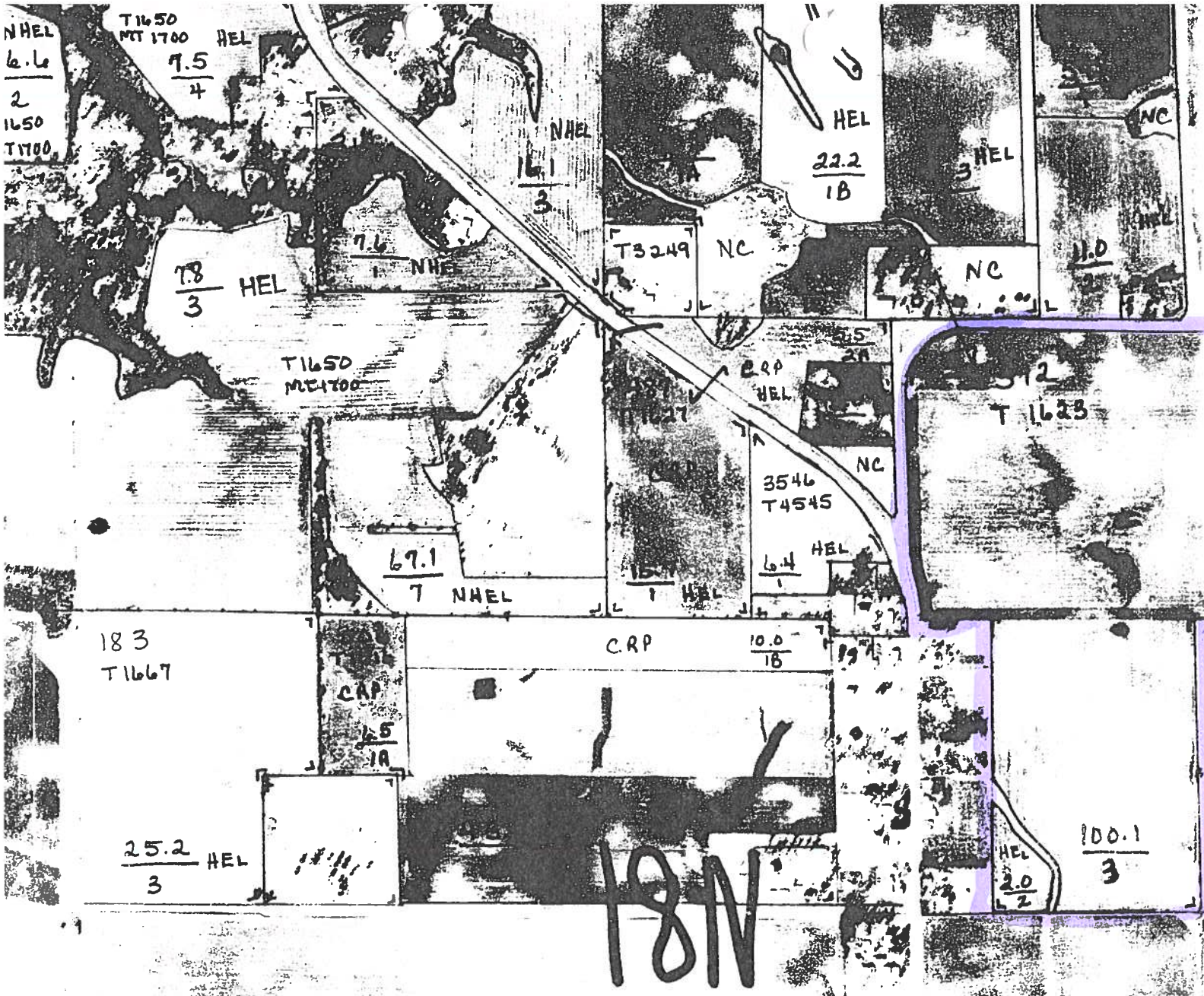

CONSERVATION PLAN MAP LEGEND

Determination Code

(HEL)	Highly Erodible Land
(NHEL)	Non-Highly Erodible Land
(W)	Wetland
(CW)	Converted Wetland - after Dec. 23, 1985 and before Nov. 28, 1990
(FW)	Farmed Wetland
(PC)	Prior Converted - wetland converted prior to Dec. 23, 1985
(NW)	Non-wetland
(CW + YR)	Converted wetland - after Nov. 28, 1990 plus year converted wetland

Practices

Grassed Waterway
Field Border
Terrace
Water Control Basin
Erosion Control Structure

Planned



Applied



Field Identification

Field Number

AC
②

Field Boundary

Conservation Treatment Unit

Boundary

Field Acres



NOT

All acreages are approximate.