

IOWA  
WRIGHT

Form: FSA-156EZ

See Page 2 for non-discriminatory Statements.



United States Department of Agriculture  
Farm Service Agency

Abbreviated 156 Farm Record

FARM : 6829

Prepared : 8/1/23 2:12 PM CST

Crop Year : 2023

Operator Name : [REDACTED]  
CRP Contract Number(s) : 11111A, 11976  
Recon ID : 19-197-2019-22  
Transferred From : None  
ARCPLC G/W/F Eligibility : Eligible

Tract Number : 592

Description : SW1/4 12 91 23 BLAINE TOWNSHIP  
FSA Physical Location : IOWA/WRIGHT  
ANSI Physical Location : IOWA/WRIGHT  
BIA Unit Range Number :  
HEL Status : NHEL: No agricultural commodity planted on undetermined fields  
Wetland Status : Wetland determinations not complete  
WL Violations : None  
Owners : SLINING FARMS LLC  
Other Producers : None  
Recon ID : None

Tract Land Data

Farm Land	Cropland	DCP Cropland	WBP	EWP	WRP	GRP	Sugarcane
158.09	154.54	154.54	0.00	0.00	0.00	0.00	0.0
State Conservation	Other Conservation	Effective DCP Cropland	Double Cropped	CRP	MPL	DCP Ag. Rel Activity	SOD
0.00	0.00	154.54	0.00	0.00	0.00	0.00	0.00

Page: 1 of 2

Tract 592 Continued ...

DCP Crop Data

Crop Name	Base Acres	CCC-505 CRP Reduction Acres	PLC Yield
Corn	153.30	0.00	140
<b>TOTAL</b>	<b>153.30</b>	<b>0.00</b>	

NOTES

--



United States  
Department of  
Agriculture

## Wright County, Iowa

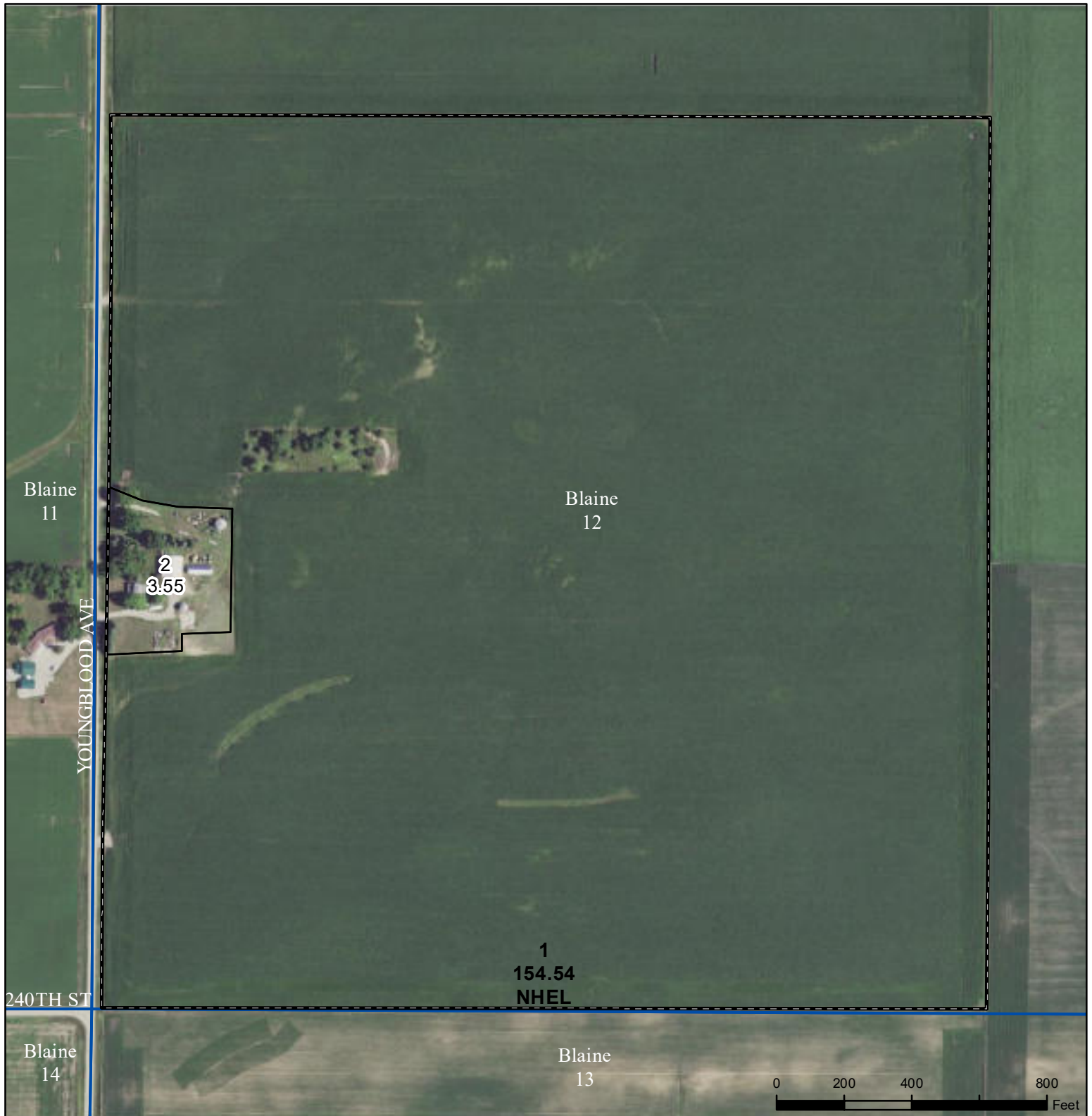

### Legend

- Non-Cropland
- CRP
- Iowa PLSS
- Wetland Determination
- Tract Boundary
- Iowa Roads

- Restricted Use
- Limited Restrictions
- Exempt from Conservation Compliance Provisions

Tract Cropland Total: 154.54 acres

2023 Program Year

Map Created April 10, 2023

Farm **6829**

Tract **592**

United States Department of Agriculture (USDA) Farm Service Agency (FSA) maps are for FSA Program administration only. This map does not represent a legal survey or reflect actual ownership; rather it depicts the information provided directly from the producer and/or National Agricultural Imagery Program (NAIP) imagery. The producer accepts the data 'as is' and assumes all risks associated with its use. USDA-FSA assumes no responsibility for actual or consequential damage incurred as a result of any user's reliance on this data outside FSA Programs. Wetland identifiers do not represent the size, shape, or specific determination of the area. Refer to your original determination (CPA-026 and attached maps) for exact boundaries and determinations or contact USDA Natural Resources Conservation Service (NRCS).

USDA is an equal opportunity provider, employer, and lender.