

IOWA
CLAY

Form: FSA-156EZ

See Page 2 for non-discriminatory Statements.



United States Department of Agriculture
Farm Service Agency

Abbreviated 156 Farm Record

FARM : 505

Prepared : 4/3/23 1:37 PM CST

Crop Year : 2023

Operator Name : [REDACTED]
CRP Contract Number(s) : None
Recon ID : None
Transferred From : None
ARCPLC G/I/F Eligibility : Eligible

Farm Land Data

Farmland	Cropland	DCP Cropland	WBP	EWP	WRP	GRP	Sugarcane	Farm Status	Number Of Tracts
154.20	149.80	149.80	0.00	0.00	0.00	0.00	0.0	Active	1
State Conservation	Other Conservation	Effective DCP Cropland	Double Cropped			CRP	MPL	DCP Ag.Rel. Activity	SOD
0.00	0.00	149.80	0.00			0.00	0.00	0.00	0.00

Crop Election Choice

ARC Individual	ARC County	Price Loss Coverage
None	CORN, SOYBN	None

DCP Crop Data

Crop Name	Base Acres	CCC-505 CRP Reduction Acres	PLC Yield	HIP
Corn	74.90	0.00	189	
Soybeans	74.90	0.00	52	
TOTAL	149.80	0.00		

NOTES

Tract Number : 1463

Description : K10 NE4 13 94 36 HERDLAND
FSA Physical Location : IOWA/CLAY
ANSI Physical Location : IOWA/CLAY
BIA Unit Range Number :
HEL Status : NHEL: No agricultural commodity planted on undetermined fields
Wetland Status : Wetland determinations not complete
WL Violations : None
Owners : SHIRLEY M LAIRD
Other Producers : None
Recon ID : None

Tract Land Data

Farm Land	Cropland	DCP Cropland	WBP	EWP	WRP	GRP	Sugarcane
154.20	149.80	149.80	0.00	0.00	0.00	0.00	0.0

IOWA
CLAY
Form: FSA-156EZ



United States Department of Agriculture
Farm Service Agency

FARM : 505

Prepared : 4/3/23 1:37 PM CST

Crop Year : 2023

Abbreviated 156 Farm Record

Tract 1463 Continued ...

State Conservation	Other Conservation	Effective DCP Cropland	Double Cropped	CRP	MPL	DCP Ag. Rel Activity	SOD
0.00	0.00	149.80	0.00	0.00	0.00	0.00	0.00

DCP Crop Data

Crop Name	Base Acres	CCC-505 CRP Reduction Acres	PLC Yield
Corn	74.90	0.00	189
Soybeans	74.90	0.00	52

TOTAL	149.80	0.00
--------------	---------------	-------------

NOTES

In accordance with Federal civil rights law and U.S. Department of Agriculture (USDA) civil rights regulations and policies, the USDA, its Agencies, offices, and employees, and institutions participating in or administering USDA programs are prohibited from discriminating based on race, color, national origin, religion, sex, gender identity (including gender expression), sexual orientation, disability, age, marital status, family/parental status, income derived from a public assistance program, political beliefs, or reprisal or retaliation for prior civil rights activity, in any program or activity conducted or funded by USDA (not all bases apply to all programs). Remedies and complaint filing deadlines vary by program or incident.

Persons with disabilities who require alternative means of communication for program information (e.g., Braille, large print, audiotape, American Sign Language, etc.) should contact the responsible Agency or USDA's TARGET Center at (202) 720-2600 (voice and TTY) or contact USDA through the Federal Relay Service at (800) 877-8339. Additionally, program information may be made available in languages other than English.

To file a program discrimination complaint, complete the USDA Program Discrimination Complaint Form, AD-3027, found online at http://www.ascr.usda.gov/complaint_filing_cust.html and at any USDA office or write a letter addressed to USDA and provide in the letter all of the information requested in the form. To request a copy of the complaint form, call (866) 632-9992. Submit your completed form or letter to USDA by: (1) mail: U.S. Department of Agriculture Office of the Assistant Secretary for Civil Rights 1400 Independence Avenue, SW Washington, D.C. 20250-9410; (2) fax: (202) 690-7442; or (3) e-mail: program.intake@usda.gov. USDA is an equal opportunity provider, employer, and lender.

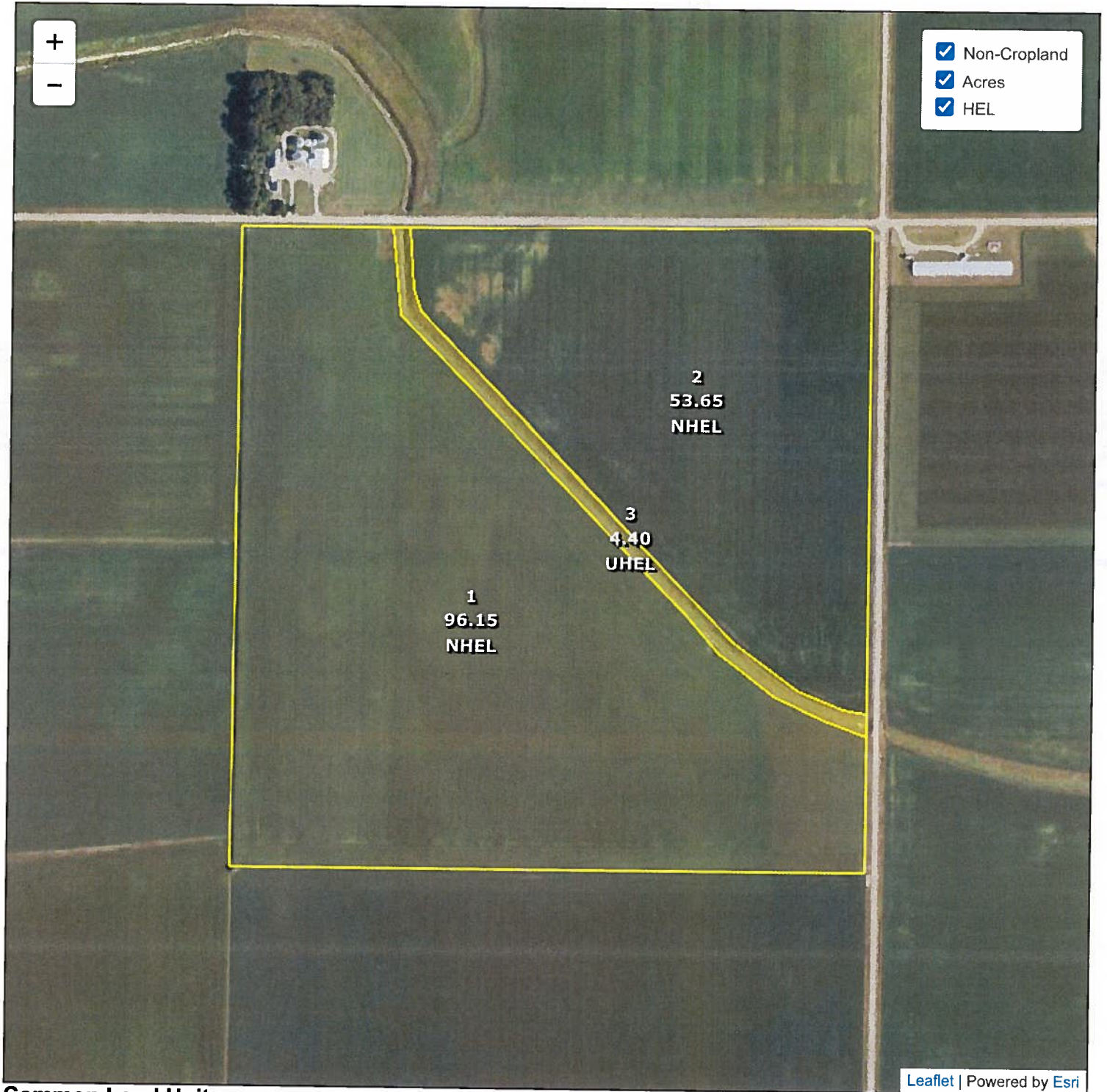

Common Land Unit

Cropland
 Non-cropland
 CRP

Farm 505
Tract 1463

Wetland Determination Identifiers

- Restricted Use
- ▼ Limited Restrictions
- Exempt from Conservation Compliance Provisions

2023 Crop Year



Tract 1 of 1

United States Department of Agriculture (USDA) Farm Service Agency (FSA) maps are for FSA Program administration only. This map does not represent a legal survey or reflect actual ownership; rather it depicts the information provided directly from the producer and/or National Agricultural Imagery Program (NAIP) imagery. The producer accepts the data 'as is' and assumes all risks associated with its use. USDA-FSA assumes no responsibility for actual or consequential damage incurred as a result of any user's reliance on this data outside FSA Programs. Wetland identifiers do not represent the size, shape, or specific determination of the area. Refer to your original determination (CPA-026 and attached maps) for exact boundaries and determinations or contact USDA Natural Resources Conservation Service (NRCS).

IOWA
CLAY
Report ID: FSA-156EZ-R001

U.S. Dept. of Agriculture
Farm Service Agency
Abbreviated 156 Farm Record

Prepared: 04/07/1998
Crop Year: 1998
Page: 1

OPERATOR: Name, Address & I D No.	FARMLAND	CROPLAND	AG USE LAND	EFF AG USE LAND	FARM DESCRIPTION	STATUS
[REDACTED]	159.0	149.8	149.8	149.8		ACTIVE

FARMS ASSOC. WITH OP: 361 386 565 3544

CRP: .0 CRP Contract No.: NONE
RECON. REF. NO.: 00000 FAV HISTORY: N

Remarks/Explanation:

UPDATE OWNERSHIP T1463

No. of Tracts: 1 Year: 1998

TRACT NO.	FARMLAND	CROPLAND	AG USE	EFF AG USE	HEL	027	A027	WL	CW	FW	PC	AW	MW	PCW	MG	RW	CWTE	CWNA
1463	159.0	149.8	149.8	149.8	N	N	N		N						N			
IDENTIFIER K10 NE4 13 94 36 HERDLAND																		
OWNER 1 - SHIRLEY M LAIRD																		

SHIRLEY M. LATRD
[REDACTED] 7

2. DATE OF REQUEST

6-3-88

HIGHLY ERODIBLE LAND AND WETLAND CONSERVATION DETERMINATION

3. NAME OF USDA AGENCY OR PRODUCER REQUESTING DETERMINATION

ASCS

4. FARM NO. AND TRACT NO. (S)

505 T1463

5. COUNTY

Clay

SECTION I - HIGHLY ERODIBLE LAND

	YES	NO	TRACT NO.	FIELD NO.(S)				TOTAL ACRES
6. Is a soil survey now available for making a highly erodible land determination?	X							
7. Are there highly erodible soil map units on this farm?	X							
a. List highly erodible tract and fields that, according to ASCS records, were used to produce an agricultural commodity in any crop year during 1981-1985.			NA					
b. Is an approved conservation plan being actively applied on all of these fields? If "no," list the tract and fields (from the ASCS records) on which a plan is not being applied.								
9. a. List highly erodible tract and fields that, according to ASCS records, have been or will be converted for the production of agricultural commodities, were not used for this purpose in any crop year during 1981-1985, and were not enrolled in a USDA set-aside or diversion program.								
b. Is an approved conservation system being used on these fields? If "no," list the tract and fields (from the ASCS records) on which a system is not being used.								
10. Are there other fields or unnumbered areas that (1) have highly erodible map units, (2) were not used to produce an agricultural commodity in any crop year after 1980, and (3) were not enrolled in a USDA set-aside or diversion program in any crop year during 1981-1985?		X						
11. CERTIFICATION: The _____ (no.) conservation plan(s) was (were) approved by the _____ Conservation District on _____, 19_____, and conform with technical requirements of the SCS field office technical guide. Conservation systems included in the conservation plan(s) applied _____ (no.).								

SECTION II - WETLAND

	YES	NO	TRACT NO.	FIELD NO.(S)				TOTAL ACRES
12. Are hydric soils on this farm? If "yes," list tract and fields (from the ASCS records) or unnumbered areas (un) in which they occur.	X		T1463	1	2			
Do fields that were or will be used to produce an agricultural commodity contain wetland? If "yes," list tract and fields, outline the wetland areas within fields on the ASCS photograph(s), and mark with "w" for wetland; "aw" for artificial and irrigation induced wetland; "mw" for wetland on which the conversion would result in minimal effect.		X						
14. Are there converted wetlands on this farm that have been converted since December 23, 1985? If "yes," list the tract and fields, outline converted wetlands on the ASCS photograph(s), and mark with "cw".		X						
15. The wetland determination was done in the office <input checked="" type="checkbox"/> field <input type="checkbox"/> .								

16. This determination was hand delivered ☐ mailed ☒ to the producer on 6-3-88 (DATE)

Any producer who does not agree with this determination may request reconsideration from the person making this determination. This request is a prerequisite for any further appeal. The request must be in writing and must set forth reasons for the request. The request must be mailed or delivered within 15 days after written notice of the determination is mailed to or otherwise made available to the producer.

17. REMARKS

No plan needed. Sec. 13, Herdland Twp.

18. SIGNATURE OF SCS DISTRICT CONSERVATIONIST

DATE

6-3-88

Assistance a. _____ of the Soil Conservation Service are available without regard to race, religion, color, handicap, or national origin.

Distribution: White--ASCS-FCIC

Goldenrod--SCS copy

Pink--Producer copy

Yellow--FmHA

HIGHLY ERODIBLE LAND AND WETLAND CONSERVATION DETERMINATION

(OW)

2. DATE OF REQUEST

(OP)

3-4-88

Farm #505

3. NAME OF USDA AGENCY OR PRODUCER REQUESTING DETERMINATION

ASCS

4. FARM NO. AND TRACT NO. (S)

505 T1163

5. COUNTY

Clay

SECTION I - HIGHLY ERODIBLE LAND

	YES	NO	TRACT NO.	FIELD NO.(S)			TOTAL ACRES
6. Is a soil survey now available for making a highly erodible land determination?	X						
7. Are there highly erodible soil map units on this farm?	X						
8. a. List highly erodible tract and fields that, according to ASCS records, were used to produce an agricultural commodity in any crop year during 1981-1985.			NA				
b. Is an approved conservation plan being actively applied on all of these fields? If "no," list the tract and fields (from the ASCS records) on which a plan is not being applied.							
9. a. List highly erodible tract and fields that, according to ASCS records, have been or will be converted for the production of agricultural commodities, were not used for this purpose in any crop year during 1981-1985, and were not enrolled in a USDA set-aside or diversion program.							
b. Is an approved conservation system being used on these fields? If "no," list the tract and fields (from the ASCS records) on which a system is not being used.							
10. Are there other fields or unnumbered areas that (1) have highly erodible map units, (2) were not used to produce an agricultural commodity in any crop year after 1980, and (3) were not enrolled in a USDA set-aside or diversion program in any crop year during 1981-1985?		X					
11. CERTIFICATION: The _____ (no.) conservation plan(s) was (were) approved by the _____ Conservation District on _____, 19_____, and conform with technical requirements of the SCS field office technical guide. Conservation systems included in the conservation plan(s) applied _____ (no.).							

SECTION II - WETLAND

	YES	NO	TRACT NO.	FIELD NO.(S)			TOTAL ACRES
12. Are hydric soils on this farm? If "yes," list tract and fields (from the ASCS records) or unnumbered areas (un) in which they occur.	X		T1163	1	2		
13. Do fields that were or will be used to produce an agricultural commodity contain wetland? If "yes," list tract and fields, outline the wetland areas within fields on the ASCS photograph(s), and mark with "w" for wetland; "aw" for artificial and irrigation induced wetland; "mw" for wetland on which the conversion would result in minimal effect.		X					
Are there converted wetlands on this farm that have been converted since December 23, 1985? If "yes," list the tract and fields, outline converted wetlands on the ASCS photograph(s), and mark with "cw".		X					
15. The wetland determination was done in the office <input checked="" type="checkbox"/> field <input type="checkbox"/> .							
16. This determination was hand delivered <input type="checkbox"/> mailed <input checked="" type="checkbox"/> to the producer on <u>3-4-88</u> (DATE).							

Any producer who does not agree with this determination may request reconsideration from the person making this determination. This request is a prerequisite for any further appeal. The request must be in writing and must set forth reasons for the request. The request must be mailed or delivered within 15 days after written notice of the determination is mailed to or otherwise made available to the producer.

17. REMARKS

No plan needed Sec. 13, Hardland Twp.

18. SIGNATURE OF SCS DISTRICT CONSERVATIONIST

DATE

3-4-88

Assistance and _____ of the Soil Conservation Service are available without regard to race, religion, color _____ handicap, or national origin.

Distribution: White--ASCS-FCIC

Goldenrod--SCS copy

Pink--Producer copy

Yellow--FmHA



HIGHLY ERODIBLE LAND AND WETLAND CONSERVATION DETERMINATION

Name Address:	[REDACTED]	Request Date:	10/29/02	County:	Clay
Agency or Person Requesting Determination:	FSA	Tract No:	1463	FSA Farm No.:	505

Section I - Highly Erodible Land

Is a soil survey now available for making a highly erodible land determination?	Yes
Are there highly erodible soil map units on this farm?	Yes

Fields in this section have undergone a determination of whether they are highly erodible land (HEL) or not; fields for which an HEL Determination has not been completed are not listed. In order to be eligible for USDA benefits, a person must be using an approved conservation system on all HEL.

Field(s)	HEL(Y/N)	Sodbust(Y/N)	Acres	Determination Date
1	N	Y	97.2	10/31/02
2	N	N	54.7	6/3/88
	-	-		
	-	-		
	-	-		

The Highly Erodible Land determination was completed in the office .

Section II - Wetlands

Are there hydric soils on this farm?	Yes
--------------------------------------	-----

Fields in this section have had wetland determinations completed. See the Definition of Wetland Label Codes for additional information regarding allowable activities under the wetland conservation provisions of the Food Security Act and/or when wetland determinations are necessary to determine USDA program eligibility.

Field(s)	Wetland Label*	Occurrence Year (CW)**	Acres	Determination Date	Certification Date
1	NI		97.2	6/3/88	
2	NI		54.7	6/3/88	
	-				
	-				
	-				

The wetland determination was completed in the - . It was - . to the person on .

Remarks: Sodbuster area is Non Highly Erodible. No conservation plan needed to bring area into production.

I certify that the above determinations are correct and were conducted in accordance with policies and procedures contained in the National Food Security Act Manual.

Signature Designated Conservationist	Date
[REDACTED]	10/31/02

REC'D
OCT 31 2002
CLAY CO. FSA
SPENCER, IA

The U.S. Department of Agriculture (USDA) prohibits discrimination in all its programs and activities on the basis of race, color, national origin, gender, religion, age, disability, political beliefs, sexual orientation, and marital or family status. (Not all prohibited bases apply to all programs.) Persons with disabilities who require alternative means for communication of program information (Braille, large print, audiotape, etc.) should contact USDA's TARGET Center at 202-720-2600 (voice and TDD).

To file a complaint of discrimination, write USDA, Director, Office of Civil Rights, Room 326W, Whitten Building, 14th and Independence Avenue, SW, Washington, DC 20250-9410 or call (202) 720-5964 (voice or TDD). USDA is an equal opportunity provider and employer.

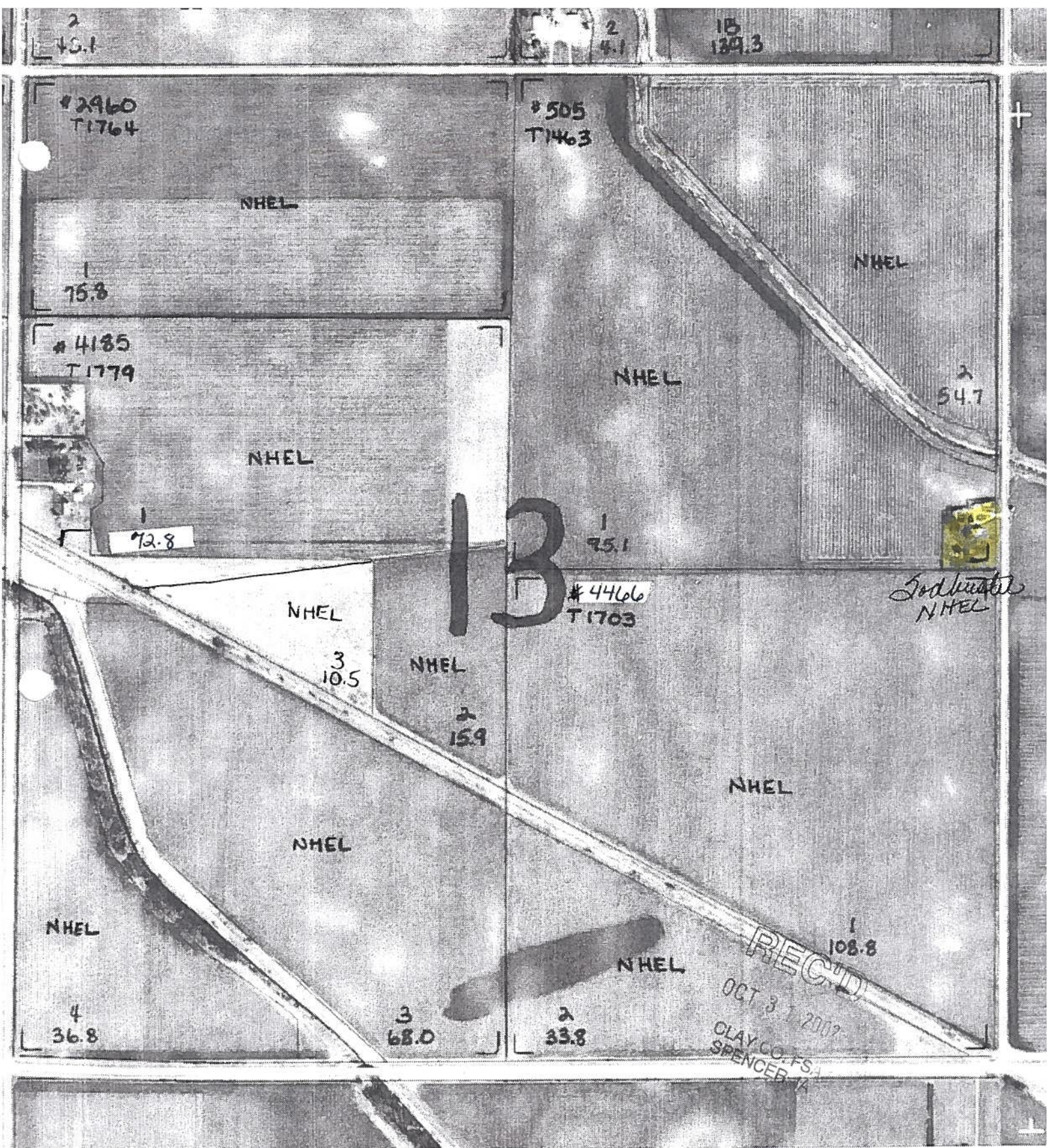

NOT TO SCALE (1990 FLIGHT) CLAY COUNTY -CROP YEAR 2002 K-10

22

Herdland



United States
Department of
Agriculture

Clay County, Iowa



Legend

- | | | |
|--------------|----------------|------------|
| Non-Cropland | CRP | Iowa PLSS |
| Cropland | Tract Boundary | Iowa Roads |

Wetland Determination

- Restricted
- Limited
- Exempt from Conservation
- Compliance Provisions

Tract Cropland Total: 149.80 acres

2021 Program Year

Map Created March 25, 2021

Farm 505
Tract 1463

United States Department of Agriculture (USDA) Farm Service Agency (FSA) maps are for FSA Program administration only. This map does not represent a legal survey or reflect actual ownership; rather it depicts the information provided directly from the producer and/or National Agricultural Imagery Program (NAIP) imagery. The producer accepts the data 'as is' and assumes all risks associated with its use. USDA-FSA assumes no responsibility for actual or consequential damage incurred as a result of any user's reliance on this data outside FSA Programs. Wetland identifiers do not represent the size, shape, or specific determination of the area. Refer to your original determination (CPA-026 and attached maps) for exact boundaries and determinations or contact USDA Natural Resources Conservation Service (NRCS).

USDA is an equal opportunity provider, employer, and lender.