

NORTH DAKOTA
NELSON
Form: FSA-156EZ



Abbreviated 156 Farm Record

FARM : 6071
Prepared : 3/8/23 1:00 PM CST
Crop Year : 2023

Tract 3448 Continued ...

NOTES

Tract Number : 3561
Description : ✓ GIS/ S2SE 33-154-58
FSA Physical Location : NORTH DAKOTA/NELSON
ANSI Physical Location : NORTH DAKOTA/NELSON
BIA Unit Range Number :
HEL Status : NHEL: No agricultural commodity planted on undetermined fields
Wetland Status : Tract contains a wetland or farmed wetland
WL Violations : None
Owners : ALEX HAGER
Other Producers : None
Recon ID : None

Tract Land Data

Farm Land	Cropland	DCP Cropland	WBP	EWP	WRP	GRP	Sugarcane
58.90	42.74	42.74	0.00	0.00	0.00	0.00	0.0
State Conservation	Other Conservation	Effective DCP Cropland	Double Cropped	CRP	MPL	DCP Ag. Rel Activity	SOD
0.00	0.00	42.74	0.00	0.00	0.00	0.00	0.00

DCP Crop Data

Crop Name	Base Acres	CCC-505 CRP Reduction Acres	PLC Yield
Wheat	4.01	0.00	44
Soybeans	27.54	0.00	28
Canola	5.90	0.00	1013
TOTAL	37.45	0.00	

NOTES

Tract Number : 4837
Description : ✓ W2; 82.7ac in North Part of SE 33-154-58
FSA Physical Location : NORTH DAKOTA/NELSON
ANSI Physical Location : NORTH DAKOTA/NELSON
BIA Unit Range Number :
HEL Status : NHEL: No agricultural commodity planted on undetermined fields
Wetland Status : Tract contains a wetland or farmed wetland
WL Violations : None
Owners : ALEX HAGER
Other Producers : None

NORTH DAKOTA
NELSON
Form: FSA-156EZ



United States Department of Agriculture
Farm Service Agency

Abbreviated 156 Farm Record

FARM : 6071
Prepared : 3/8/23 1:00 PM CST
Crop Year : 2023

Tract 4837 Continued ...

Recon ID : 38-063-2011-194

Tract Land Data

Farm Land	Cropland	DCP Cropland	WBP	EWP	WRP	GRP	Sugarcane
402.78	214.41	214.41	0.00	0.00	71.51	0.00	0.0
State Conservation	Other Conservation	Effective DCP Cropland	Double Cropped	CRP	MPL	DCP Ag. Rel Activity	SOD
0.00	0.00	142.90	0.00	0.00	0.00	0.00	0.00

DCP Crop Data

Crop Name	Base Acres	CCC-505 CRP Reduction Acres	PLC Yield
Wheat	74.40	0.00	44
Oats	23.60	0.00	48
Barley	18.00	0.00	48
TOTAL	116.00	0.00	

NOTES

Tract Number : 5205

Description : N2NW, S2NW 5-153-58
FSA Physical Location : NORTH DAKOTA/NELSON
ANSI Physical Location : NORTH DAKOTA/NELSON
BIA Unit Range Number :
HEL Status : HEL field on tract.Conservation system being actively applied
Wetland Status : Tract contains a wetland or farmed wetland
WL Violations : None
Owners : OMER HAGER
Other Producers : ALEX HAGER
Recon ID : 38-063-2016-52

Tract Land Data

Farm Land	Cropland	DCP Cropland	WBP	EWP	WRP	GRP	Sugarcane
356.69	257.64	257.64	0.00	0.00	0.00	0.00	0.0
State Conservation	Other Conservation	Effective DCP Cropland	Double Cropped	CRP	MPL	DCP Ag. Rel Activity	SOD
0.00	0.00	257.64	0.00	0.00	0.00	0.00	0.00

DCP Crop Data

Crop Name	Base Acres	CCC-505 CRP Reduction Acres	PLC Yield
Wheat	49.59	0.00	44
Oats	9.90	0.00	48



United States
Department of
Agriculture

Nelson County, North Dakota

Farm 6071

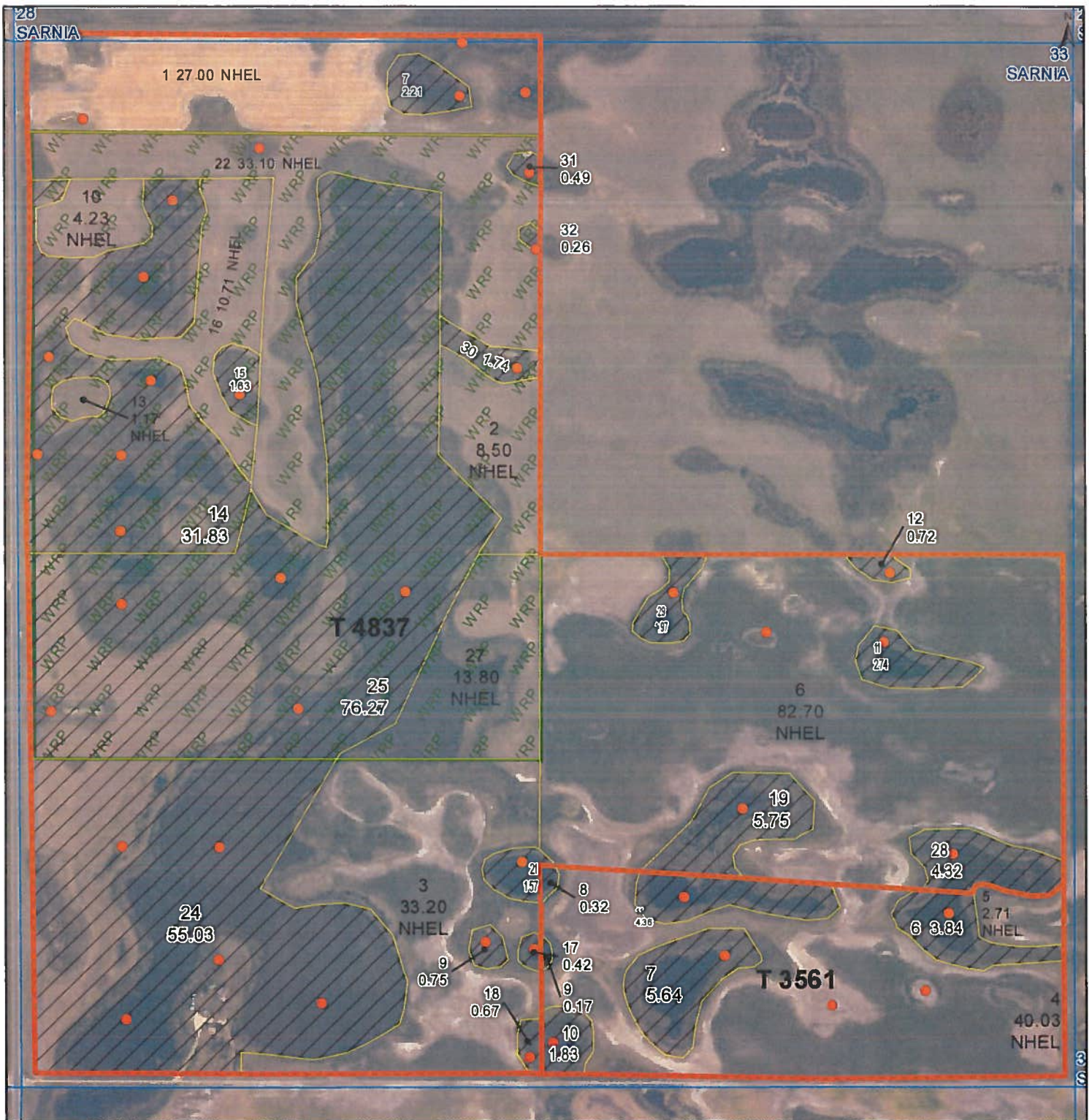

Common Land Unit Tract Boundary PLSS
 NEST PROGRAM
 WRP
Wetland Determination Identifiers
● Restricted Use
▲ Limited Restrictions
■ Exempt from Conservation Compliance Provisions

Unless Otherwise Noted:
All crops are for grain
All crops are non-irrigated
Shares are 100% to Operator

2023 Program Year
Map Created February 16, 2023
S33 T154N R58W
Phy Cnty: Nelson

0 235 470 940
Feet

United States Department of Agriculture (USDA) Farm Service Agency (FSA) maps are for FSA Program administration only. This map does not represent a legal survey or reflect actual ownership; rather it depicts the information provided directly from the producer and/or National Agricultural Imagery Program (NAIP) imagery. The producer accepts the data 'as is' and assumes all risks associated with its use. USDA-FSA assumes no responsibility for actual or consequential damage incurred as a result of any user's reliance on this data outside FSA Programs. Wetland identifiers do not represent the size, shape, or specific determination of the area. Refer to your original determination (CPA-026 and attached maps) for exact boundaries and determinations or contact USDA Natural Resources Conservation Service (NRCS). The imagery displayed on this map was collected in calendar year 2022.



United States
Department of
Agriculture

Nelson County, North Dakota

Farm 6071



Common Land Unit Tract Boundary

Non-Cropland

Cropland

 PLSS

Wetland Determination Identifiers

● Restricted Use

▼ Limited Restrictions

■ Exempt from Conservation

■ Compliance Provisions

Unless Otherwise Noted:

All crops are for grain

All crops are non-irrigated

Shares are 100% to Operator

2023 Program Year

Map Created February 16, 2023

S5 T153N R58W

Phy Cnty: Nelson

0 235 470 940
Feet

United States Department of Agriculture (USDA) Farm Service Agency (FSA) maps are for FSA Program administration only. This map does not represent a legal survey or reflect actual ownership, rather it depicts the information provided directly from the producer and/or National Agricultural Imagery Program (NAIP) imagery. The producer accepts the data 'as is' and assumes all risks associated with its use. USDA-FSA assumes no responsibility for actual or consequential damage incurred as a result of any user's reliance on this data outside FSA Programs. Wetland identifiers do not represent the size, shape, or specific determination of the area. Refer to your original determination (CPA-026 and attached maps) for exact boundaries and determinations or contact USDA Natural Resources Conservation Service (NRCS). The Imagery displayed on this map was collected in calendar year 2022.